B.C.'s Century of Progress

The Daily Colonist.

The Colonist's Century of Service

Vancouver Island's Leading Newspaper Since 1858

NO. 42—HUNDREDTH YEAR — VICTORIA, BRITISH COLUMBIA, FRIDAY, JANUARY 31, 1958 — 10 CENTS DAILY 15 CENTS SUNDAY — 32 PAGES

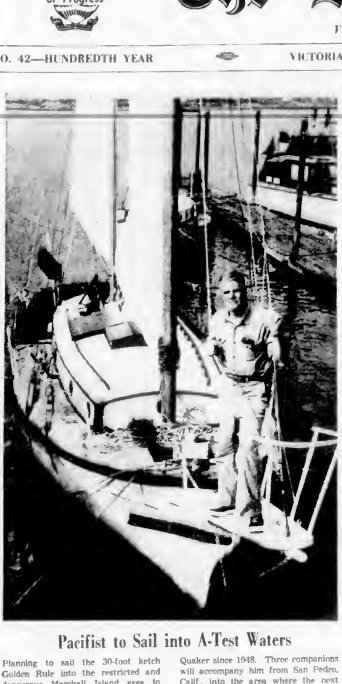

Pacifist to Sail into A-Test Waters

Planning to sail the 30-foot ketch Golden Rule into the restricted and dangerous Marshall Island area in hopes of arousing public indignation against the testing of nuclear weapons is Albert Bigelow, 51, a pacifist and Quaker since 1948. Three companions will accompany him from San Pedro, Calif., into the area where the next U.S. nuclear tests are scheduled for April.—(AP Photofax.)

Work Soon for 6,000 in B.C.

Costly Pulp Strike Ends After 11 Long Weeks

Maverick MLA Escapes Axe After Outburst

BY PETER BRUTON

Rebel Socred Mel Bryan has apparently escaped public punishment from the government for openly demanding the resignation of Attorney-General Robert Bonner in the legislature Wednesday.

For the time being at least, the 45-year-old member for North Vancouver will remain as a government backbencher despite his open revolt against the attorney-general.

MOST DEMOCRATIC

Premier Bennett, who was away when the member made his dramatic announcement, merely said it was just another example showing why "the Social Credit movement is the most democratic in the whole of Canada."

The diminutive Socred demanded Mr. Bonner's resignation over the government's handling of the two-year-old Sommers bribery case, which is now before the courts.

PRAISE BY CCF

Two CCF members — Rae Eddie of New Westminster and Arthur Turner of Vancouver East—both praised Mr. Bryan's action in speeches yesterday.

Mr. Turner said the Socred had echoed sentiments that were "exactly what thousands are saying no matter what their political affiliation."

Mr Eddie said everyone in the legislature admired Mr. Bryan's sincerity and purpose.

SITS UNSMILING

Mr. Bryan himself sat at his desk, unsmiling.

"I am still a member of the government," he told reporters.

The only noticeable thing different yesterday was the way other Social Credit backbenchers treated Mr. Bryan as though he had leprosy.

The North Vancouver rebel intimated he would vote as he had spoken when matters concerning Mr. Bonner arose that is, with the opposition against the government.

The premier said "rush of business" kept him away from the caucus meeting yesterday.

"Would Mr. Bryan remain a member of the party?" a reporter asked.

"As far as I know" replied the premier, "I never attack anyone. I only invite people into our movement, never do I invite anyone out."

He said he could see no parallel between what Mr. Bryan did Wednesday and what he, himself did when he dramatically crossed the floor and became an independent prior to his joining the Social Credit party in 1952.

SENTIMENT UNIVERSAL

CCFer Arthur Turner said last night that the fact Mr. Bryan was the "calm, serious and grave," rather than excitable, type added weight to his statements.

"One thing is certain," Turner said. "What he said publicly is being said privately by many members of the party."

He called Mr. Bryan's charges "very encouraging" and said he admired his courage.

Drill Team Plans Reunion

Comparing the short-skirted outfit worn by drill teams for many years with the present uniform are Victoria Girls' Drill Team members Amy Koller, left, and Lucille McBurney. About 600 invitations are being sent to all old team members for a banquet on July 18.—(Colonist photo by Bud Kinsman.)

Unions Must Vote

One of British Columbia's costliest strikes, the 11-week paralysis of the pulp and paper industry, ended early this morning after seven consecutive days of hard negotiations.

Although details could not be confirmed, the walkout is believed to have won for 6,000 workers a 7½ per cent wage increase immediately, a further wage increase at the end of June (in Vancouver Island, 1,500 men are affected.

FRINGE BENEFITS

The contract which is to extend to June 30, 1959, also offers unspecified improvements in seniority, paid vacations and minor points in dispute.

The seven companies involved have accepted the contract but it is still subject to ratification by the membership of the unions.

Result of the union vote is expected to be known next Monday evening. The workers will remain off the job in the meantime. Vote on the Island may come Sunday.

Four Vancouver Island plants have been shut down by pickets since Nov. 14—cutting off a $900,000 monthly payroll.

More than 900 construction workers barred from millions of dollars of construction at the same plants by pickets, are expected to be allowed to return to the job shortly.

D. R. Blair, management spokesman, said it would take anywhere from three to five days to resume production in the plants.

Prairie City Snowed In

EDMONTON (CP)—All available city equipment was employed at clearing streets Thursday night following one of the heaviest snowfalls of a mild winter.

Cut Brass, Add Men Naval Reserve Plan

QUEBEC CITY (CP)—Reorganization of the Royal Canadian Navy Reserve was announced Thursday night by Rear-Admiral K. F. Adams, officer commanding naval reserve forces in Canada.

He said personnel will be reduced in some categories and increased in others with an approximate decrease in size of officer complement would be reduced to 1,100 from 1,600 and the strength in men increased to 3,300 from 3,100 and stabilized at that figure.

"The potential threat of nuclear warfare has ordered us to reshape much of our military thinking," said Admiral Adams. The basic role of the reserve remained unchanged.

"As in the past, the prime purpose of the reserve is to serve as a lifegiving artery to the structure of the permanent force."

Gaglardi Plane Bills Face CCF Scrutiny

Opposition members plan to make a detailed examination of Highways Minister P. A. Gaglardi's expense vouchers.

The minister, who led the cabinet with travelling expenses of $5,043 in the fiscal year ending March 31 last, yesterday agreed that these were only his "out of pocket" expenses and that he did have some more.

CCFers are already saying that actually the minister had expenses of some $75,000 for the year when the upkeep and replacement of engines in his departmental aircraft are taken into account.

Mr. Gaglardi said yesterday that he racked up some additional expenses in such things as air travel. He uses a credit card and the bill is charged back to the government.

CCF members on the legislative public accounts committee have asked that all vouchers from the minister's department be produced for examination.

'Tories Drain Pot of Gold'

OTTAWA (CP)—Senator J. W. de B. Farris said Thursday the new Progressive Conservative government is dipping into a "pot of gold" provided by previous Liberal administration.

	Page
Comics	31
Financial News	14
Garden Notes	21
Radio Programs	23
Social	18, 19, 20
Sport	5, 6, 15
Television	23
Theatres	10

Admits Mistake

Admission that he probably acted with "political ineptitude" last year concerning Indians on Alberta's Hobbema reserve was made yesterday by former Liberal citizenship minister J. W. Pickersgill.

(See story Page 2).

Don't Miss

How Much Vodka 'Enough' for Bonner? (Talking Politics, Page 5)

* * *

B.C. to Demand Anti-Tariff Fight (Page 7)

* * *

Falls Top TB In Killer Role (Page 10)

* * *

Son Errs Mother Pays

NANAIMO—Because she was responsible for the unlawful act of her son, a mother was ordered to pay his fine, as well as her own in juvenile court here yesterday.

The lad pleaded guilty to driving without a licence. His mother was with him, and she admitted that she knew the boy was not licensed to drive.

Two fines of $25 each were imposed on the mother.

'Good' People on Delinquent List

Easy to Be Big Hearted If You Evade Income Tax

OTTAWA (CP)—Some apparently big-hearted community leaders can afford to be that way because they evade paying income tax, says Canada's tax-collecting boss.

George Nowlan, minister of national revenue in charge of collecting taxes, said Thursday he finds in tax-evasion lists the name of people prominent in community activities.

"You'd be surprised," he told the Canadian Institute of Surveying, "at the names that sometimes confront me. People who have been most generous in community affairs, leaders of community enterprises, of financial campaigns, pillars of the church.

"They can afford to be 'good' citizens when they forget their taxes."

Many of them were stupid. There were doctors who made returns for less than the payments indicated by their patients, who had to file doctors' bills for deductions.

"That's why doctors seem to be getting a rough ride in our department," he said.

"Our department will treat generously the man who admits a mistake and is prepared to pay up. But the man we have to go after can expect the most rigorous treatment."

GEORGE NOWLAN

Christianity Big Challenge

HALIFAX (CP)—The greatest challenge facing this scientific age, said Prime Minister Diefenbaker Thursday, is leadership in Christianity and the humanities.

Island Men Badly Hurt As Car Leaves Road

DUNCAN—Three men were seriously injured last night when a car failed to make a curve at the cloverleaf six miles north of Duncan on the Island Highway.

The car crashed broadside into the front of a chipper truck stopped at one of the intersecting roads.

All three men were still unconscious in King's Daughters' Hospital at press time last night.

BIG BIRTHDAY

Driver of the car was Robert Emmanuel Steele, 616 Fifth Avenue North, Port Alberni. He suffered head injuries and lacerations.

Identification papers showed it was his 25th birthday.

Also suffering head injuries was Murray Norman Bedwins of Port Alberni.

Identification of the third man had not been made at press time, but his injuries were described as "more serious."

NEVER MAKE IT

Roy Schultz, 29, of Lake Cowichan, driver of the Honey moon Bay Transport truck, said he saw the car coming and decided to wait at the inter section.

"As the car came over the overpass of the E & N Railway could see they would never make the curve," he said.

"There is a small island of loose gravel there and the car hit the gravel and crashed headlong into the front of my truck," he said.

RCMP and Duncan Kiwanis Ambulance attendants were able to remove the passengers fairly easily, but before the driver could be taken out, the truck had to be moved and part of the car on the driver's side torn away.

The driver was given first aid while a second ambulance was on the way to the accident scene.

Gaglardi Gets North Island Road Plea

Highways Minister P. A. Gaglardi today will receive a petition urging action on the building of a long awaited access road to the northern area of Vancouver Island.

Dan Campbell, Social Credit member for Comox, told the legislature yesterday he would hand the petition, which has been signed by 2,020 residents of the area, to the highways minister "in his office today."

He said he hoped the petition would be studied carefully and the road request brought to "a successful conclusion."

Sought is a road from Kelsey Bay to Port Hardy linking the cut-off northern area from the rest of Vancouver Island.

Mr. Campbell said it was not a road in "but an access out" that was needed for an area that has contributed a great deal to the province.

He said people in the area were "very unhappy about the North Island road . . . and the trickles of information they obtain about what is happening to their road."

ALL ABOARD

With G. E. Mortimore

A LETTER in praise of the Hungarians arrived yesterday from Mrs. Florence Holford, 159 South Turner Street.

"I have had five Hungarians living here for the last eight months," she writes, "and I want to thank you . . . for your help in bringing their plight to the public.

"They are decent, hard-working boys, and I have never had any trouble with them. The government pays $2 a day for them, which you know does not go far these days, and I give them pocket money, because only if they get an odd day's work do they have any money."

(I know Mrs. Holford did not mean the last sentence to be read by the public, but I take the liberty of including it all the same.)

"My husband and I have got them odd jobs and helped them . . . because we are sorry for them and understand why they are here in Canada; but the average Canadian thinks that they are just here to take away work from them. They do not know what it would be like to work under Communism.

"I think the government did a splendid job in getting all these Hungarians; but not having work has made them very sad.

"I know from experience that they can do all they say. They all have a trade, but so far all they have done is fruit-picking and garden jobs; and thankful to do that. . . .

"I have taught them English, but today I read your article to them, and they were so happy. One of them is going to write to you. He is only 17, poor kid, all away from his people, but he is learning fast."

In the same mail, from the same address, there arrived this letter from the boy Mrs. Holford mentioned:

"Thank you. . . . We like Canada and will be very happy when we get work. I am willing to work hard and do anything. This year I hope to get regular work and then I shall be happy. We are glad to get away from Communism. Thank you again. Yours faithfully, Leslie Tarkas."

* * *

A Victoria girl in her early 20s riding a bus was much dismayed and upset recently when an elderly man pressed into her hand a kind of religious tract entitled: "What Price Promiscuity?"

She noted that the same man, or somebody like him, had distributed tracts to a number of other young and attractive girls.

She looks upon these tracts as insulting and in bad taste. And maybe she is right.

* * *

In the province of Quebec there is a man who goes from house to house giving away beer.

This news comes to me from ex-Victorian John B. McAllister, who writes from Sillery, P.Q., enclosing samples of direct-mail advertising pushed out by a well-known brewery.

A representative of the brewery calls at various houses at random. For every bottle of his brand of beer—empty or full—that the householder can produce, the brewery man will give him two more—full bottles, of course.

To qualify for the free beer, a citizen has to answer a simple quiz question.

"We have received many of these (advertising leaflets) over a period of seven months; so far, the representative has not arrived with the free beer, and we are seriously thinking of changing our brand," Mr. McAllister writes.

"It's a far cry from the sort of restrained advertising permitted in the West, especially B.C.

"It seems strange to me that in spite of the freedom of advertising one can still travel miles through this province (Quebec) and not find a place to get a drink. . . . We had imagined that it would be the sort of place where we could go for an afternoon's drive and stop off at a village inn and have a little something and dinner.

"The dinner is sometimes available, but the little something beforehand is seldom in evidence, except in the larger centres."

Missile Nose

Technician at missile plant in Sheffield, Ala., inspects special nose section for first stage of U.S. Army Jupiter-C test missile and the new "spin launcher." Latter holds missile's second and third stages in a bucket-like container.—(CPC)

Pickersgill Admits It

'Politically Inept'

OTTAWA (CP)—J. W. Pickersgill, former Liberal citizenship minister, said yesterday he probably acted with "political ineptitude" last year in the case concerning Indians on the Hobbema reserve 40 miles south of Edmonton.

He added in the Commons however, that he had been doing his duty and adhering strictly to the law.

Mr. Pickersgill was speaking in debate on a bill introduced by acting citizenship minister Davie Fulton to amend the Indian Act. The bill later was passed and sent to the Senate.

The amendment would make it impossible for Indians or their descendants who accepted half breed lands or money scrip to be stricken from the rolls of Indian hands.

These Indians accepted half breed lands or scrip instead of electing to live on Indian reserves. Many were hoodwinked by white land speculators, lost their land and moved to the reserves although not legally entitled to do so.

Kitimat to Tell Citizens Of Fluoridation Date

KITIMAT, B.C. (CP)—Proposal that the effective date of fluoridation here be kept secret so objectors won't develop "imaginary backaches" has been overruled by other municipal legislators. Coun. Matt Gooding said suppressing the date would beat the prospective complainants to the punch.

One-Ton Sputnik All Ready to Go?

WASHINGTON (UP) — Reports that Russia is ready to launch its third earth satellite have been reaching officials here for several days, it was disclosed last night.

Informed sources also said the reports have it that Sputnik III would be "a little larger" than Russia's second, dog-carrying satellite which weighed about a half ton.

One source said the new Red satellite might weigh as much as a ton.

These officials said they would not be surprised if the reports were true in light of past indications that Russia could launch satellites at a rate of about one a month.

Missile Man Fired for Talk

CAPE CANAVERAL, Fla. (UP)—A missile worker was suspended from his job for talking too much in a barroom about the Intercontinental Atlas, the air force disclosed Thursday.

There was no word, meanwhile, when the next missile would blast off from the top secret test centre where the security curtain is being continually drawn tighter.

Attempt Made To Kill Chou?

LONDON (UP)—The Manchester Guardian yesterday reported an alleged attempt by a group of American-educated Chinese to assassinate Chinese Communist Premier Chou en Lai.

Bootlegger Found Guilty Of Stealing Food, Cigarets

A man who accused Saanich police of "dumping a charge on me to see what happens" was found guilty in Saanich police court yesterday on two breaking and entering counts.

Joseph Oliver Roger Pilotte, 414 Garbally, was found guilty by Magistrate Henry Hall and remanded to next Thursday for sentence on charges of breaking, entering and theft at Bluebird Grocery and the Sausage Kitchen, both at 3930 Douglas, Dec. 24.

PREVIOUS THEFT

He will also be sentenced Thursday for an earlier conviction of stealing liquor from the Gorge Vale Golf Club.

Pilotte, claiming groceries found at his home by police constituted no evidence he had broken into the establishments, charged that:

"I'm nothing more than something they are dumping a charge on to see what happens . . . in this case, I am guilty until proven innocent."

WORD REFUTED

Magistrate Hall, who rebuked Pilotte several times for interrupting, said at the conclusion of evidence

"The story you have given is about as improbable as any I have heard. I don't accept your word for a moment."

"I didn't think the court would . . ." Pilotte began.

"Just a moment . . . or I'll have to deal with you in the proper manner," snapped Magistrate Hall.

A total of more than $700 in cigarets, candies, canned goods, turkeys and hams were stolen from the two premises, it was stated.

Saanich detective Joseph Armstrong said quantities of cigarets and canned goods were found at Pilotte's home, and later at the home of his stepfather, George Gettie, 340 Burnside East.

Pilotte, who freely admitted he was a bootlegger, said he kept canned goods on hand for "customers."

NEEDS GREAT

"A bootlegger requires a large amount of cigarets," he added.

Mrs. Isabel Forgues, 1135 Stanley, a waitress at Pappy's Grill, 1311 Blanshard, said Pilotte and two other young men—Sidney Travers and Gordon Grant Hunter—had tried to sell her turkeys at $5 each and cigarets at $2 a carton.

"I said no," stated Mrs. Forgues, who said she is also known as "Queenie."

Pilotte said he got one ham and one turkey from former customers of his bootlegging establishment. He'd receive a lot of things like food from these customers, and "they'd build up into quite a pile."

Probe Asked

TORONTO (CP)—Attorney General Roberts of Ontario will be asked to investigate allegations that the teamsters' union extorted $750 in union dues from a contracting company near Toronto last fall.

The Weather

January 31, 1958

Cloudy, with a few showers. Little change in temperature. Winds, easterly 15. Thursday precipitation, .03 inch. Sunshine, 3 hours, 48 minutes.

RECORDED TEMPERATURES

High ... 49 Low ... 39

FORECAST TEMPERATURES

High ... 45 Low ... 38

Sunrise ... 7.44 Sunset ... 5.10

East Coast of Vancouver Island — Cloudy, with showers. Little change in temperature. Winds, southerly 15. High and low at Nanaimo, 45 and 33.

West Coast of Vancouver Island — Cloudy, with showers. Little change in temperature. Wind, southeast 20. High and low at Estevan, 45 and 35.

TEMPERATURES

	Min.	Max.	Precip.
St. John's	24	26	[illegible]
Halifax	[illegible]	[illegible]	[illegible]
Montreal	16	24	.13
Ottawa	24	31	.04
Toronto	27	35	.01
North Bay	24	27	.16
Port Arthur	12	14	.18
Kenora	-3	15	
Winnipeg	-4	15	[illegible]
The Pas	1	8	[illegible]
Regina	-4	15	
Saskatoon	-2	8	[illegible]
Prince Albert	2	5	[illegible]
North Battleford	3	5	[illegible]
Swift Current	14	26	.01
Medicine Hat	20	[illegible]	[illegible]
Lethbridge	17	[illegible]	
Calgary	11	30	[illegible]
Edmonton	5	12	[illegible]
[illegible]	[illegible]	[illegible]	
[illegible] Valley	[illegible]	41	.34
Kamloops	[illegible]	[illegible]	
[illegible]	[illegible]	47	[illegible]
Vancouver	[illegible]	[illegible]	[illegible]
Prince Rupert	[illegible]	45	
Prince George	21	[illegible]	[illegible]
Whitehorse	-8	7	
Seattle	37	46	.07
Portland	41	47	[illegible]
San Francisco	[illegible]	[illegible]	[illegible]
Los Angeles	43	[illegible]	.12
Spokane	34	[illegible]	[illegible]
Chicago	21	27	—
New York	[illegible]	43	..

Ship Calendar

NAVY

Fortune, James Bay, Miramichi and Cowichan return 5 p.m. Feb. 4. Ontario, Sussexvale and Ste. Therese return 10 a.m. Feb. 10. Stettler and Antigonish return 6 p.m. Feb. 20. Crescent, Cayuga, Fraser, Skeena and Margaree return April 8.

MERCHANT SHIPPING
VICTORIA

Arrivals: Myriam III, in today, Portland, on Saturday.

OTHER PORTS

Cowichan Bay—Lake Pennask. Chemainus—Theotokos. Anitsa A. Tahsis—Beron, Inverclyde. Alberni—Aggersborg, Fiducia, Ritsure Maru, Armar.

KING'S SALE

Of Canada's Finest Shoes

At Our New Location

1429 DOUGLAS

● SELBY ● TREADEASY

$10.95 and $12.95

● GOLD CROSS 9.95
Reg. $15.00
SALE PRICE

FLATS AND CASUALS. $6.95
Reg. $11.00. SALE PRICE

Clearance of High Heel Style Shoes. ½ PRICE 6.95

NO REFUNDS OR EXCHANGES AT SALE PRICES

King's 1429 Douglas

TIP TOP TAILORS ANNUAL Clearance

SALE ENDS MON. FEB. 3

READY-TO-WEAR SALE

SAVE up to... 40%

On Regular Prices . . . TIP TOP'S Famous Ready-to-Wear Clothes

SAVE $22.90
SUITS Reg. $62.50 $39.60
Finely tailored one-pant suits in a wide selection of latest patterns, all-wool fabrics, Trim Look styling. 2-piece suit

SAVE $20.40
TOPCOATS Reg. $55.00 $34.60
Fine selection of all-wool English tweed and gabardine topcoats . . . just the thing for Spring!

Genuine Harris tweeds, and wool cashmere velours. From $47.60

SAVE $17.35
SPORT COATS Reg. $34.95 $19.60
Styles, shades and patterns to interest the most exacting man. A terrific buy. Step in today while the selection is at its peak

GENUINE HARRIS TWEEDS $32.60

SLACKS, as low as $7.60

BLAZERS - TUXEDOS - All at Reduced Prices

UP TO 50% OFF REGULAR PRICES
On Sport Shirts — Fancy Shirts — Socks — Ties

TIP TOP TAILORS

648 Yates
OPEN FRI. TILL 9 P.M.

PLIMLEY ON YATES

'57 DODGE
Regent V8 Sedan—Push button. Automatic
$2435

'57 METROPOLITAN
2 Door Hardtop — Radio. Weather-eye
$1495

'56 STUDEBAKER
Luxury Sedan — Tutone Automatic
$2195

'57 AUSTIN
A 50 Sedan — Custom heater and signals.
$1595

'56 CHEVROLET
Tutone, 4-Door Sedan—Shaded windshield
$1895

'56 AUSTIN
A 90 — 6-cylinder A1 condition
$1765

'55 STUDEBAKER
Commander V8 Sedan—Overdrive Radio
$1735

'55 MORRIS MINOR
2 Door Station Wagon—Overhead valve engine.
$1025

'55 PLYMOUTH
Tudor — Tutone. Custom heater
$1499

'55 AUSTIN
A 50 Sedan — Economy 4-cylinder
$1379

'54 OLDSMOBILE
Holiday Coupe — Tutone Radio. All power equipment.
$2795

'55 AUSTIN
A 50 4-Door Sedan—Tweed grey color
$1339

USED CAR

'54 AUSTIN
Somerset Convertible — 3 position leather top.
$995

'54 METROPOLITAN
Forest green and white. Radio Weathereye.
$999

'54 METEOR
Tutone Sedan—Heater and turn signals.
$1395

'54 DODGE
4 Door Sedan — Tutone. Fresh air heater
$1383

'53 AUSTIN
A 40 4 Door Sedan.
$845

'54 DODGE
2 Door Suburban — For business and pleasure.
$1489

'52 AUSTIN
A 40 Devon—Really clean and tight
$595

'52 BUICK
2 Door Hardtop — Dynaflow Radio
$1539

'51 HILLMAN
4-Door Sedan.
$585

'52 METEOR
4 Door Sedan — Custom heater
$799

'50 PREFECT
Transportation Special.
$117

'52 PONTIAC
4 Door Sedan—Radio and heater
$895

SPECIALS

'52 PLYMOUTH
4-Door Sedan — Tutone Seat covers
$899

'49 CHEVROLET
2 Door Sedan — Torpedo body style
$599

'51 STUDEBAKER
4-Door Sedan.
$639

'47 CHEVROLET
2-Door Sedan.
$479

'51 NASH
4 Door Statesman.
$895

'41 BUICK
4-Door Sedan.
$245

'51 DODGE
Custom heater and signals
$795

'55 STUDEBAKER
½ Ton Pickup.
$839

'50 STUDEBAKER
Starlite Coupe
$545

'53 FORD
Sedan Delivery.
$1095

'50 NASH
2-Door Sedan.
$679

'52 FORD
½-Ton Panel. As is.
$439

'50 PONTIAC
Transportation Special.
$399

'52 MERCURY
½-Ton Panel.
$595

'50 STUDEBAKER
Starlite Coupe.
$595

'50 FORD
Heater and turn signals. Needs motor work.
$439

OPEN 9 to 9
PHONE 2-9121

Names in the News

'King of Safecrackers' U.S.-Bound for Movie

COURTENAY B.C. — **Herbert Emerson Wilson**, 74 deported to Canada after serving 12 years of a life sentence for murder, is returning to the U.S. to help make a film about his life.

Self-styled "king of the safecrackers," who says he

HERBERT E. WILSON
. . . another Cisco Kid

has stolen $16,000,000 during his lifetime has spent the last five years here fishing and writing.

He has sold his home and will be leaving in a few days to help produce a film based on his book "I stole $16,000,000" to be made in Hollywood by a firm headed by movie star **Kirk Douglas** and which will build him up as a "Cisco Kid" character.

* * *

HOLLYWOOD **Ethel Barrymore**, 71 suffered a broken arm in a fall at her home and has withdrawn from a TV show in which she was to play the outlaw's mother in "The Brand of Jesse James" for Playhouse 90.

* * *

OTTAWA — A Canadian trade commissioner who recently visited Communist China says the importance of that market for Canadian exports "has perhaps been over-emphasized." **C. M. Forsyth-Smith**, trade commissioner at Hong Kong, says most of China's imports come from Soviet bloc countries.

* * *

HONOLULU Three travel weary American mothers, who have journeyed 20,000 miles to see their imprisoned sons in Red China, have made no plans to free their boys. Mother, **Mrs. Jessie Fecteau**, Lynn, Mass.; **Mrs. Mary Downey**, New Britain Conn., and **Mrs. Ruth Redmond**, Yonkers, N.Y., arrived here yesterday.

NEW YORK **The Duke and Duchess of Windsor** arrived Thursday from Europe expressing "great personal loss and great shock" over the suicide of financier **Robert R. Young**, at his home.

* * *

WASHINGTON Secretary of Labor **James P. Mitchell** predicts that more than 4,000,000 Americans will be out of work in February. This would be the highest unemployment figure since 1950.

* * *

SANTA MONICA Calif.— Actress **Nancy Valentine**, 30, once married to the **Maharajah of Cooch Behar**, India has divorced **Frederick Tillinghast III**, oil man and broker. She said "he would tell friend that I was a peasant and that he was Frederick Tillinghast III."

* * *

STUTTGART Germany German aviation pioneer **Ernst Heinkel** died yesterday of a brain hemorrhage six days after his 70th birthday. Heinkel was reported on the verge of a comeback in partnership with **Willi Messerschmidt**.

ETHEL BARRYMORE
. . . a broken arm

* * *

MOSCOW Pianist **Alyosha Nasedkin**, 15, has been acclaimed as a musical genius. Teacher **Anna Danilevna Artobolevskaya** said he is the greatest Russia has produced in her lifetime, and that she has trained most of Russia's best musicians.

* * *

HANEY B.C. Police arrested 19-year-old **Sheila Fulton** on a charge of robbery with violence after two women were robbed at knife-point by a female bandit.

* * *

OTTAWA Liberal Senator **Salter A. Hayden** advocated a return to double taxation by the federal and provincial governments.

Strike Ends In Bahamas

NASSAU Bahamas (CP)— The general strike in this island resort ended Thursday but the four leading hotels remained closed.

Drenched Vancouver Has Wettest January

VANCOUVER (CP)—More rain has fallen on Vancouver airport already this month than in any other January in its recorded history.

With one day of showers left, rainfall at the airport is 9.94 inches. Last record fall for January was in 1953, when 9.43 inches were measured.

PROMPT DELIVERY
Free delivery of all prescriptions anywhere in B.C. by truck throughout Greater Victoria— by return mail to out of town points.
McGill & Orme LIMITED
PRESCRIPTION CHEMISTS
FORT at BROAD 4-1196
DOUGLAS at VIEW 4-2222
PANDORA at COOK 2-8191

Newspaper Advertising Stimulates Buying

SMALL CARS
No Down Payment
Free Licences
TELMAC
811 FORT

Bran that's flavored?

You don't really know how delicious a whole bran cereal can be until you've tried the better tasting kind—Nabisco 100% Bran! It's deliciously flavored with malt.

Works better, too, because it's finer-grained—easily absorbs more moisture, and gently builds the bulk that's necessary to healthful diet!

Better Try Better Tasting

NABISCO FOODS LIMITED

The BIG BUY brings you...

FEB Standard's FURNITURE SALE

BEDROOM SUITES

Wonderful New Group

A beautiful suite, in your choice of walnut or limed oak, featuring a 5 coat lacquer finish, plate glass swing mirrors on dressers and all drawers with centre glides and mahogany drawer bottoms. Choose one of these three suite arrangements now.

OPEN 'TIL 9 TONIGHT

3-PIECE SUITE, consisting of radio beds, chiffonier and 36-inch dresser. Reg. 169.00.

FEBRUARY SALE

134.00

3-PCE. SUITE
With radio beds, chiffonier and 42-inch dresser.
Reg. 179.00
147.00

3-PCE. SUITE
With radio beds, chiffonier and large Mr. and Mrs. dresser Reg. 239.00
FEBRUARY SALE
187.00

SAVE ALSO ON THESE SUITES

3-piece Walnut Bedroom Suite with 6-drawer Mr. and Mrs. dresser, 4-drawer chest and panel bed.
FEBRUARY SALE 139.90

3-piece Desert Sand Mahogany Suite with 6-drawer Mr. and Mrs. dresser with swing bevelled plate mirror, 4-drawer chest, radio bed with sliding panels. Solid mahogany top drawer fronts, centre glides. Reg. 279.00
FEBRUARY SALE 189.00

3-piece Suite in Limed Oak. Has heat and stain-resisting tops, solid Eastern hardwood interior, dovetail construction on drawers, scratch-resistant cases. With Mr. and Mrs. dresser, chiffonier and radio panel bed. Reg. 329.00
FEBRUARY SALE 299.00

3-piece Suite in desert sand mahogany. Has radio bed with sliding panels, 4-drawer chest and dresser with plate mirrors.
FEBRUARY SALE 129.00

3-piece Bow Front Modern Walnut Bedroom Suite with 6-drawer Mr. and Mrs. dresser, 4-drawer chest and cabinet radio bed. Reg. 269.00
FEBRUARY SALE SPECIAL 249.00

Quality constructed Bedroom Suite in new soft-tone walnut with solid hardwood interior and soft warm walnut exterior. Graceful modern design in very good taste. Has Mr. and Mrs. dresser, chest and radio bed. Reg. 369.00
FEBRUARY SALE 339.00
Twin Beds available

Extra large Bedroom Suite in desert sand mahogany, beautifully finished and solid hardwood interior. Has 8-drawer Mr. and Mrs. dresser 59 in. wide, roomy chiffonier and radio bed. Reg. 389.00
FEBRUARY SALE 369.00

Bedroom Suite in pickled walnut and new soft rubbed effect. Has heat and stain-resistant tops, in graceful, modern design, large roomy drawers, all solid Eastern hardwood interiors. With Mr. and Mrs. dresser, chest and radio bed. Reg. 409.00
FEBRUARY SALE 389.00

Beautiful Bedroom Suite in graceful French Louis XV styling in lovely antique mahogany. Has double bow fronts, traditional corner posts with shell motif, finest interior construction. 8-drawer dresser, 5-drawer highboy, graceful panel bed. Reg. 729.00. 3 pieces 645.00
Twin Beds available at 69.00 extra.

OPEN TILL 9 O'CLOCK TONIGHT!

THESE ARE ONLY A FEW OF THE MANY BEDROOM SUITE SPECIALS ON OUR OUR 3RD FLOOR

INLAID LINO
Embossed inlaid from Scotland with sturdy canvas backing. Both ... practical ... Reg. 2.50 square yard.
FEBRUARY SALE 1.95

CHILD'S CRIB
With 4-position adjustable spring, teething rails. Ample size, in natural finish with decal. Full end panels. Size 27x52 inches. Reg. 37.50
FEB. SALE 28.88

TABLE LAMP
Modern style, 28 inches high with walnut shaft, choice of brass or copper base. Has attractive fiberglas shade. Complete 8.95

FURNITURE WAX
Standard's amazing NEW furniture wax developed by U.B.C. research department. In handy plastic container. 6½-oz. size 1.15

ALUMINUM GARDEN CHAIR
Folding style, light weight and sturdy with canvas seat and back. Choice of red, green or blue.
FEBRUARY SALE SPECIAL 5.48

WHITEWOOD CHEST
Smart 6-drawer chest in whitewood. Get one now, paint it to match your room's color scheme.
FEBRUARY SALE SPECIAL 23.95

HOLLYWOOD BED
With spring filled mattress, matching box spring with 6 detachable legs. In 3 ft. 3 in. size. What a bargain!
COMPLETE Each 43.00
Or 2 for 85.00

SALE OF SANDERSON'S FABRICS
31-in. Sanderson's Cotton Prints—In florals, scenics and Jacobean designs Yd 1.69
31-in. Sanderline Prints In delicate floral designs in pastel colors.
FEBRUARY SALE yd 2.95
31-in. Union Cloths In florals and geometric designs.
FEBRUARY SALE yd 2.95
Sanderson's Union Cloth 50 in. wide, many designs to choose from. FEBRUARY SALE yd 4.98
Sanderson's 50-inch Satins For draperies or spreads. Reg. 9.95 yd.
FEBRUARY SALE yd 6.95

Electrohome TV

PERFECT TELEVISION RECEPTION BECAUSE:

Electrohome has the best picture!
Electrohome's superb 22 tube transformer powered chassis gives the sharpest steadiest picture in television. Four interference guards eliminate 97% of local interference.

Electrohome has the best sound!
Electrohome uses the finest speakers mounted on solid wood acoustically treated baffles, to give you "True Fidelity" sound ... makes listening as enjoyable as looking.

Electrohome looks best in your home!
Electrohome TV sets are mounted in genuine wood cabinets by Deilcraft hand rubbed in glowing beauty and presented in your choice of several handsome styles and finishes.

Electrohome TV is the most dependable
Your Electrohome TV is trouble-free. Figures prove that less than 1% of Electrohome TV sets require any service during the warranty period. This is the best record in the industry.

THE TELFORD

Electrohome's 22-tube Electro Matic chassis gives sharp, clean picture even in fringe areas. Four-way picture protection includes aluminum foil cabinet lining. Extra values include A.C. convenience outlet, separate tone control, tinted and tempered removable safety glass, custom look control panel. Deilcraft cabinet is hand-rubbed wood, finished in Mahogany, Autumn Leaf Mahogany, Walnut or Light Oak. Cabinet dimensions 34⅛" high by 19 11/16" wide by 24 1/16" deep.

SPECIAL 359.95

IN OUR NEW AND ENLARGED APPLIANCE DEPT., 717 YATES STREET, just two doors from our main entrance

Standard FURNITURE DENNYS OF VICTORIA

RIGHT THROUGH—YATES TO VIEW
2-5111

1858 **The Daily Colonist.** 1958

"AN INDEPENDENT NEWSPAPER, THE ORGAN OF NO CLIQUE OR PARTY."

Hundredth Year of Continuous Publication

SETH HALTON, Publisher — SANDHAM GRAVES, Editor-in-Chief

Published every morning except Monday by the Colonist Publishers Ltd. at 2631 Douglas Street, Victoria, B.C.

FRIDAY, JANUARY 31, 1958

The British Scene . . . by Giles

"Brrp — pardon me."

Threat to the Public

PARENTS and taxpayers alike have cause for deep concern over the strategy of intimidation to which groups of school teachers in British Columbia have resorted in an attempt to compel acceptance of current wage demands. It is a new and alarming pattern of coercion which could if it succeeded defeat the processes of negotiation and arbitration provided by law.

Earlier this week we noted with astonishment a threat by the Richmond Teachers' Association to blacklist all the schools of that district unless the teachers' salary demands were met to their satisfaction. Concern over this ultimatum was heightened by the fact that it was issued in advance of the opening of arbitration proceedings, the decisions of which would by law be binding on both sides but which the association manifestly intended to defy unless the outcome favored the teachers.

Since then the secondary school teachers of West Vancouver have adopted the same attitude but have taken a step further, going beyond threats to the actual establishment of a blacklist. This week the West Vancouver Secondary Teachers' Salary Committee caused the following "Notice to Teachers" to be inserted in the daily press of the province:

> **"We, the secondary teachers of West Vancouver, solicit the support of all teachers in our current salary dispute. We ask that you refrain from applying for or accepting a position in the West Vancouver schools until we indicate that a satisfactory solution has been reached."**

Such an action displays not only disrespect for the law but also disregard of the welfare of pupils of the schools involved. It is a threat not merely to the school board, which is serious enough, but to the people. By it the teachers say in effect, "Yield to everything we demand or we shall close the schools." This is a matter grave enough to require immediate attention by the B.C. Teachers' Federation, for it brings the whole profession into disrepute. It is patently a device to circumvent the British Columbia law forbidding teachers to strike.

Regional Planning

PROGRESS on a suggested master plan for the physical development of the capital city area and the Greater Victoria region was reported this week by officials of the Regional Planning Board. The first full draft of the scheme may not be completed for some weeks yet, but publication of the plan will be expected then. In it the regional board is attempting to forecast what may be the actual growth of the Greater Victoria region in construction, services, traffic, highways and so forth in the years ahead. That is an extremely difficult thing to do, but there is no question that a determined study of the subject such as is being made now should be a very useful guide.

Although planning is a relatively new adjunct to municipal administration, one has only to look at the past to understand how the absence of any agreed-upon design has militated against the wisest use of even public property. When there is added to that the much larger scope of private endeavor, growing pressure of population and the ever-shrinking availability of open spaces, the complexity of the present problem will be realized.

It will surely be a gain for the municipalities in the Greater Victoria region to have laid before them a suggested scheme of development. Anything that might lead to a co-ordination of public effort and the avoidance in future of overlapping would help the taxpayers.

It may prove a more difficult task to persuade industry and businesses in general, and private owners of property in particular, to march in the same parade. That has been the chief stumbling block over which zoning plans of the past have fallen. They were good in intention and practical enough in their way, but one by one they fell before the determined "exceptions." The successful devising of any master plan for the future will need to include full public understanding and discussion of what is proposed, majority decision to abide by the plan, and then the educational projection of that accord until through custom and usage it becomes fully operative.

The Regional Planning Board is to be commended for a steady and objective approach to one of the crucial needs of the region. The days are past when communities can be left to "just grow."

Mr. Bryan and Mr. Bonner

IT is the unusual that makes news, which is why the proposal by a Social Credit backbencher that the attorney-general should resign made the House sit up and take notice. Proposals of this kind by opposition members are apt to be a dime a dozen, it being their concept of legislative business to upset any minister or the whole government if they can. That is their principal stock in trade. It is something else again when one of the government's own supporters turns his guns against it.

One thing at least the incident makes clear, which is that no bar exists in Social Credit ranks against criticism of their leaders. Quite certainly Mr. Mel Bryan felt at liberty to speak his mind, even if what he had to say was against the pattern of his fellows. Nor is it to be expected that any punitive action will be taken by the Social Credit caucus, since in essence the protest is evidence of the freedom of action permitted on the government side of the House. Nevertheless a degree of courage is implied when a government supporter indicts a cabinet minister, and to that extent Mr. Bryan has demonstrated the strength of his convictions. The wisdom of his action is another matter.

Mr. Bonner of course will not resign. Cabinet ministers do not tamely give up office merely because their method of administration does not please every single member of their party. If they did cabinet ministers would be resigning every day in every land where parliamentary procedures hold sway. There is also the question of collective cabinet responsibility and in the present instance Mr. Bonner could scarcely bow to Mr. Bryan without Premier Bennett being involved. Rightly enough the premier would regard any such step as wholly inapposite.

One thing apt to be forgotten as opposition members in particular seek to keep the Sommers issue alive in the Legislature is that the matter which provoked Mr. Bryan's unusual course of action is before the courts. It will be resolved definitely there. When the case is completed perhaps that will be time enough to judge the propriety of Mr. Bonner's administration of his department, and whether or not it warranted the strictures of the member for North Vancouver.

Interpreting the News:

Control of 'Outer Space'

BY GEORGE KITCHEN
Canadian Press Staff Writer

THE United States may be planning to make control of outer space its big disarmament "pitch" for 1958.

Both President Eisenhower and State Secretary Dulles, the men who make U.S. foreign policy, have called on Russia to join the U.S. in bringing outer space under international control. Dulles now is reported to be preparing to use diplomatic channels to press the Russians for reaction to the plan.

The idea of space control is not new. It was one of the items on the agenda of the five-nation UN disarmament negotiations which ended in failure in London last summer. At that time, space regulation was item No. 6, buried deep beneath the more weighty problem of how to reach agreement on control of the H-bomb.

But all that was before the Russians demonstrated their technological superiority in rocketry by successfully testing an asserted intercontinental missile, the so-called ultimate weapon, and capped that conquest by launching two earth satellites.

Thus, space control suddenly has become the supreme issue of the day in the eyes of the Eisenhower administration. The real emphasis placed on missiles in the president's state-of-the-union message and in current debates in Congress supports this view.

The Eisenhower administration seems to feel that it would be easier now to reach agreement on "control of outer space" while the art of missiles is in its relative infancy than it would be once any one nation has achieved a commanding position.

It is reported to be following two approaches: one would establish an international commission with inspection and control powers; the other would set up a supervisory international agency to direct as well as inspect and police all outer-space operations. The aim would be to ensure that rockets and missiles are fired only for peaceful and scientific purposes.

Dulles is said to believe that control would be relatively easy since the present instruments used to reach outer space are so large and require so much auxiliary equipment that no nation could conceal what it is doing. Thus aerial inspection would be sufficient to provide regulation without the need for the ground inspection that the Soviets rejected for H-bomb control.

Thinking Aloud

of shoes—and ships—and sealing wax—of cabbages and kings"

By TOM TAYLOR

SOME writers are fey. That is the why of Jules Verne and H. G. Wells, the submarines and the aircraft and the space men. If the Martians are not here yet, men in or of the moon are close at hand. Too close indeed for comfort.

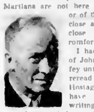

I hadn't thought of John Buchan as fey until I began to reread his Three Hostages. I should have. In his early writings Buchan was fascinated by such things as time and space and the possible hypnosis of civilization by extra-social intelligences.

Once simply a tale of adventure for me—read many times — this week The Three Hostages has been disturbing.

Perhaps you know the book. It is a story of one Medina, a student of Michael Scott who sat at the feet of a guru to learn the black arts of soul stealing. He was an MP and brilliant. He could put the spell of blindness on everyone. Only Hannay and Arbuthnot, his antagonists, were proof against him.

* * *

He sought by an evil conspiracy to gain funds to pursue his hypnotic gift and spread his dominance over society. In the end he was unmasked and defeated, but there are undertones in the story peculiarly apposite to today.

And The Three Hostages was written in 1924.

Listen to these quotes.

About Medina. "He made the whole world believe what he wanted. Therefore he must be something quite out of the ordinary — a propagandist of genius."

Medina: "We think of power in material terms like money, or the control of great patches of inanimate nature. But it still means, as it has always meant, the control of human souls, and to him who acquires that everything else is added."

About Medina: "He must also have unique hypnotic powers. I have made a study of that in the East, and had discovered how little we know of the compulsion of spirit by spirit. That, I have always believed, is the true magic."

A doctor. "All history has been an effort to make definitions, clear rules of thought, solid sanctions, by which to conduct our lives. These are the work of the conscious self. The subconscious is an elementary and lawless thing. If it intrudes on life two results will follow. There will be a weakening of the power of reasoning . . . and there will be a failure of nerve."

* * *

Some of these things are in evidence today. Men have been brainwashed to repudiate their whole prior being. What physical means could not accomplish insidious control of the mind has.

The subconscious has been breached.

There never was vaster propaganda than today, in every field. Whole nations can be oriented by constant repetition through available means of mass communication. So much impinges on the mind it is literally difficult to maintain "clear rules of thought."

Even television, harmless so far in the context of our discussion, is engaged in mass hypnotism, as when it seeks to plant advertising images into the subconscious of its viewers.

It is the mind that is in danger today, "the work of the conscious self." Every trend is towards a conformity, towards a moulding of human habit and thought, towards a robot-like acceptance of values.

There is a "compulsion of spirit by spirit." in a score of different ways.

John Buchan was fey, too fey. For now the aim is not four hostages but millions of them.

Letter from London

Undertones of the Bank Inquiry

By RICHARD L. THOMAS

BRITAIN is still a little breathless from the findings of the bank rate tribunal which in effect found that all was well, that no one was guilty of corruption, that no one divulged confidential information and that there was nothing calling for censure. More than that, some of the central figures were handsomely cleared of foggy imputations, and everyone could go back to work with integrity unimpaired.

It was, in the circumstances, a triumphant vindication by lawyers of a case submitted on a legal basis and in accordance with law. What is causing the breathlessness at the moment is the fact that no comment is made on the moral implications revealed by the inquiry. Lawyers, of course understand this. The inquiry was limited to certain facts and the decision was made on those facts. Anything else was not the concern of the tribunal.

* * *

A lawyer put it to me this way: "If a policeman is charged with accepting a bribe the court is concerned only with the decision on the question of fact. Did he or did he not accept the bribe? It is not concerned whether the opportunity was there, whether in fact other policemen might have acted differently, or whether the system should be changed to make it virtually impossible for policemen to accept bribes. That is not part of the court's duty."

In the case of the bank rate tribunal they were asked to find whether there had been a leak on the increase in the bank rate and decided that there had not — but the wide avenues opened by the inquiry have not been explored on the grounds that they did not concern the tribunal but parliament.

* * *

What is startling is the almost casual way in which decisions which can shake the whole economy of the nation can be reached. It appears from the evidence of the tribunal that decisions which were reached came from the end of telephones during shooting expeditions and over club luncheons, and that some of the directors of the Bank of England were not even consulted. They were told that the rate would be increased to 7% on a certain date. At no time, it seems, was there any studied deliberation, argument or consultation. It is also manifest that there are directors of the Bank of England who on their own confession have no great faith in the commodity they are selling: the pound sterling.

Indeed it would seem that the Bank of England is controlled by a rather archaic tradition which may have served the nation well enough in bygone years when things moved smoothly and there was no challenge to Britain's financial supremacy, but it seems woefully inadequate and haphazard in the modern world where facts and circumstances change almost hour by hour. One is inclined to the belief that the bank has become merely an adjunct of the British treasury—whereas it used to be, to some extent at least, its policeman. Even more disconcerting are confessions that masses of information, statistical material available at the treasury as well as from private sources (including the trading banks) were not even consulted.

* * *

The fact that directors of the bank have been exonerated on the evidence is not surprising. Not even the Labor Party seriously challenged their personal integrity; what they did challenge was the dual loyalty of some of them, to the Bank of England and to their own financial institutions. This problem remains, but the socialists, now rather smugly complacent, cannot escape the responsibility of some of the elements of evil which have been revealed. The Labor government nationalized the Bank of England; they appointed some of the directors; in correcting the possible evil of the bank dominating the treasury they created a possibly worse evil of the treasury dominating the bank. They perpetuated the twin loyalty idea.

The result is that the bank rate tribunal has decided nothing except to confirm the personal integrity of the people involved and that on the purely legal formula that where there is an element of doubt the doubt must be to the benefit of the person under suspicion. The tribunal has decided that companies associated with directors who made substantial profits did so coincidentally and not as the result of the disclosure of information. But should the position remain that persons of lesser integrity could disclose information? Should the Bank of England decide what in effect is a shattering decision in the rather casual way revealed by the evidence?

* * *

The great virtue of the tribunal is not in its report or in its decisions, but in the fact that it accumulated evidence quite frightening in its implications. There will obviously have to be some remedial action, but if Labor tries to make political capital out of it, it will be sheer hypocrisy.

Beset by Obstacles

(From The Ottawa Journal)

IT is many months since Ottawa's city council decided upon the fluoridation of our water supply as a way of preventing tooth decay in children. But before the necessary equipment and supplies could be ordered legal action was taken by a municipality in metropolitan Toronto questioning the right of any community to add fluorides to its water, and until that action was settled neither Ottawa nor any other city could proceed in the matter.

Eventually the Toronto suit reached the Supreme Court, which held that under the law Ontario municipalities had no right to fluoridation—its decision was on the law, not on the value or lack of value of fluorides. Relief rested in a change in that law, and it was changed to save from penalties such communities as Brantford, where fluoridation had been practised for years.

What our city council now is asking is that the legislature be petitioned to extend this relief to Ottawa; that is, that it permit council in its discretion to add fluorides to the water supply. The vote was almost unanimous: 19 to four.

This is a step but a long way from being the last step, to flouridation. If the legislature agrees to the city's request then the whole question returns to city council, and the controversy which has attended fluoridation everywhere and at every stage is certain to be active (and angry) here. Those who oppose fluoridation (in the face of a vast mass of medical and dental evidence that this treatment of water is harmless and beneficial) will be heard from again.

Between the extremists on both sides we imagine there is a large body of men and women who wonder what all the fuss is about. These people will have noted that their flour and bread are "enriched," that vitamins are added in some food products while others are protected by a chemical preservative, and that Ottawa River water, before it comes to the stage of possible fluoridation, has been treated with chemicals to remove impurities.

Middle-of-the-road opinion must be puzzled by the excitement fluoridation can provoke.

Fun, Fact and Fiction

A woman driver was driving down a one way street the wrong way when she was stopped by a policeman who asked gently but sarcastically:

"I beg your pardon, Madame, but where do you think you are going?"

"I don't think it makes much difference now," she said. "It looks like everybody's coming back."

* * *

A U.S. senator has demanded that heads be knocked together at the Pentagon. It would be a stirring sound—the clang of one brass hat against another.

* * *

A veterinarian says many dogs suffer from allergies. Oddly enough they never seem to be allergic to the newly upholstered sofa or the best chair.

A bachelor returned from his Christmas leave showing signs of having experienced a very strenuous time. One of his friends found him sitting in a chair with his head buried in his arms.

"What in heaven's name have you been doing?" he asked.

"Fishing through the ice," groaned the sufferer.

"Fishing through the ice? For what?"

"Cherries" was the reply.

* * *

An eastern university in the U.S. has vetoed a student plan for a rock 'n' roll show on the ground that it isn't cultural. Where the youngsters made their mistake was in not billing it as a "Symposium on folk music in a changing society."

The Packsack

of GREGORY CLARK

PRIM people give themselves full credit for their primness. They are entirely unaware of the fact that they are prim. All the fastidious principles they hold so firmly to their bosoms they suppose they have selected themselves, unaided by biology, physiology or anthropology. They are straight laced, they imagine, by choice. But one thing I have noticed. Prim people all look alike. Now, do they look prim because they are prim? Or are they prim because they look prim?

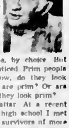

I vote for the latter. At a recent reunion of my old high school I met quite a number of survivors of more than sixty years of life, with all its ups and downs, trials and tribulations. It was wonderful to see how these half-forgotten companions of nearly half a century ago had turned out. Most of them had turned out exactly as forecast by their childhood. But the striking thing was how prim little boys still are, and especially how prim the little girls have remained into their exhausting sixties. Nothing life had done to them had altered in the least the primness they possessed as teenagers. The rowdy ones are still rowdy. The solemn ones still solemn. The tricky ones still tricky. But you could see they had been kicked around by life.

But, oho, not the prim ones.

Apparently life does not kick around the prim. They are born in ready-made armor.

Letters to the Editor

Schooling by Film

It seems that the ruthless tax increases which are being levied on the older homes in Saanich are largely due to the need for more and better schools for the rising generation. If the present process continues the end result may be that the municipality may be forced to foreclose on considerable amounts of property through the present owners simply being unable to meet the rising overload of taxes.

The American army has been conducting experiments in teaching various subjects through the use of motion pic- [illegible] absorbed faster, more thoroughly, and more cheaply than by the old method of using an instructor for each small class. Possibly this may be one of the answers to the gathering expense of educating our youngsters.

Expert technicans under the direction of our best educational brains might educate our children through the use of films and TV using smaller numbers of teachers to do the work more efficiently at greatly reduced costs. If General Motors Corporation were doing the job it is certain that such experiments would be given a trial. Let us hear what the bureaucrats have to say on the subject.

CARL FALLAS.

3041 Donald Street, Victoria, B.C.

Mottled Teeth

In the March, 1956 issue of the Journal of the American Dental Association a table dealing with "Evidence of Fluorine Injury to Children" in Newburgh, N.Y. fluoridated artificially for 10 years, discloses the following.

Out of 438 children examined for enamel opacities due to fluorine (i.e. fluorosis which Webster's New Collegiate Dictionary clarifies as "An abnormal or poisoned condition caused by too much fluorine in drinking water"), 78 children caused by too much florine in drinking water), 78 children were found to have mottled teeth in a greater or lesser degree.

In Kingston, N.Y., the "control" city in this "experiment" where pure water is still used, out of 608 children examined only four were found to have even a "questionable" amount of mottling.

Comment is unnecessary.

M. E. PICKELL.

408 Lampson Street, Victoria, B.C.

Cricket Records

Your correspondent C. E. Mills is in error. The records you published stand correct; they were for "inter-Commonwealth Test Matches." Maclaren's record 424 (which I saw) was for inter-county first-class matches, a matter of less importance in the cricket world.

G. G. BAISS.

Victoria, B.C.

I should like to put Mr. C. E. Mills on the right road concerning cricket records in batting. The Pakistani score of 337 runs did constitute a record as far as time consumed is concerned. Hutton's innings of 364 also was a record for test cricket. Maclaren's effort of 424 was not made in test cricket, but against relatively mediocre bowling. Hutton faced the best attack Australia could mount against him. Maclaren's effort, even by a Lancashire man, could not be held comparable with Hutton's.

H. CUMBERBIRCH.

1677 Hollywood Crescent, Victoria, B.C.

With reference to the letter of C. E. Mills to the Jan. 29 issue of the Colonist. Maclaren is not the holder of the highest record in cricket. Sir Donald Bradman batted 452 not out, playing for New South Wales against Queensland at Sidney, in the 1929-30 Australian season. This is the highest individual score on record in first-class cricket. Sir Leonard Hutton's 364 mentioned is the longest innings on record, 13 hours 20 minutes, for England vs. Australia at the Oval in 1938.

P. BROAD.

981 McKenzie Avenue, Victoria, B.C.

Christmas Decorations

On behalf of the civic beautification committee of the Victoria Junior Chamber of Commerce, we would like to thank the citizens of the Greater Victoria area for their truly wonderful efforts to beautify Victoria by lighting and for decorating the interior and exterior of their homes over the Christmas holiday period in this manner.

To those who entered our Christmas lighting contest our special appreciation for making it the biggest yet. To the hundreds of others who participated without entering go our thanks for making Victoria the most beautiful city in Canada this Christmas.

BOB CARRIER,
Director

Vodka Issue Coming Up — *Talking Politics—By Peter Bruton*

20,000 Bottles Enough, Mr. Bonner?

HEY, "COMMISSAR": What constitutes sufficient demand?"

As if he didn't have enough troubles already, Attorney-General Robert Bonner is going to have to come up with an answer [illegible] ject of vodka sales crops up later in the session.

This column learned yesterday that 1,640 cases of the odorless, tasteless vodka have been ordered through the Liquor Control Board since George Gregory (Lib., Victoria) trail blazed the way some nine months ago.

That's 19,680 bottles.

Attorney-General Bonnar has taken the view that until there is sufficient public demand for vodka it won't be sold by the bottle in B.C. But anyone who has $54 to spare and wants to order it by the case may do so.

Apparently 20,000 bottles in nine months doesn't constitute a big enough public demand, although a new review will be made this year.

* * *

NEVER THE TWAIN SHALL MEET: The scheduled inaugural trip of the Pacific Great Eastern Railway between North Vancouver and the most northerly terminals next fall is sparking new rivalry between Dawson Creek and Fort St. John.

"There's no doubt about it the first train will go from North Vancouver straight to Fort St. John," according to Harold E. Roche, Social Credit member for North Peace River.

"Why, of course the train will go to Dawson Creek first," said Stan Carnell, Social Credit member for South Peace River.

The main line splits and runs into the two centres, making two terminals.

It's going to be a knotty problem for Premier Bennett to solve.

* * *

JOBS AVAILABLE: Fred Sharp (SC. Vancouver East) ended his speech in the Throne debate yesterday by noting he had done little else than ask for more money for his riding.

"I know the premier will be liberal," he added as the members laughed.

"He'll be going after Lester Pearson's job next," commented CCF leader Robert Strachan.

* * *

SO THE PEOPLE MAY KNOW: Social Credit prides itself with being "the government that keeps you informed." Apparently the opposition and even a few Socred backbenchers doubt this.

Cabinet ministers are at pres- [illegible] ment of questions fired from all sides of the legislature. In the first five days of the session, 76 questions ranging in subject matter from vodka to the Pacific Great Eastern Railway have been asked compared with a grand total of 97 queries for the entire session last year.

"It's an indication of the questions the people of B.C. want answered," explained CCF Leader Robert Strachan. "It shows how disturbed the people are about the lack of real information coming from the government."

IF AT FIRST YOU DON'T SUCCEED: Opposition Leader Strachan once again tried to get some action on the subject of oral questions in the legislature yesterday and failed.

[illegible] tion period at the beginning of each day's sitting has been brought up frequently and turned down just as quickly.

Yesterday Mr. Strachan tried a new tack.

He rose and asked Health Minister Eric Martin what was going to be done about the resignation of the public health nurse at Qualicum who quit over government economy measures thus leaving 160 children without anyone to give them their final polio immunization [illegible]

Mr. Martin just sat there.

"Next order of business," said Mr. Speaker Hugh Shantz.

"Won't you answer?" called the CCF leader to the health minister.

[illegible] ing," said Mr. Martin, after a brief word with Premier Bennett.

"Won't answer questions, eh?" called Mr. Strachan. "Don't you know the answer?"

"Put the question in writing," [illegible] replied Mr. Martin.

Venezuela Recognized

OTTAWA (CP) Canada has accorded diplomatic recognition to the new government of Venezuela.

Distribution Of MLAs Protested

Victoria's representation in the provincial legislature was cited yesterday by a Vancouver MLA in stressing a claim Vancouver should have more members in the House.

". . . With no disrespect for any sitting members assembled here Victoria City has 31,502 registered voters and three members or one for every 10,500 registered voters," Social Crediter Fred Sharp, second member for Vancouver East, told the House.

"Vancouver City, which represents almost one-third of the registered voters of this province, has nine members," he added. "In other words 33 per cent of the registered voters have only 17 per cent representation in this legislature and this does not indicate equitable representation."

Speaking in the Throne Speech debate Mr. Sharp said he noted further six constituencies in the province that have less than 4,000 registered voters per member "and in fact, in these constituencies there are only a total of 18,408 voters registered."

Chef's Special
Business Men's Lunch
Daily 12 to 2. Complete $1.00
COLONIAL DINING ROOM
James Bay Hotel, 270 Govt. St.

★ TEA
HIGH QUALITY — BROKEN ORANGE PEKOE
1-POUND PACKAGE Only 79c
VISTA VARIETY STORE
1611 Douglas Street

The CANDY BOX and VISTA VARIETY STORE
(OPPOSITE EATON'S) 1611 DOUGLAS STREET
FRIDAY AND SATURDAY FEATURES — OPEN FRIDAY TO 9 P.M.
PEARLED PEANUTS 39c lb.
BENSON'S ENGLISH TOFFEE 49c lb.
Sharp's Extra Strong MINTS 49c lb.
FROM ENGLAND Chocolate-Coated BRAZIL NUTS 1-lb. Box— Reg. $1.69 $1.29
PEANUT BUTTER SATINS 39c lb.
McCORMICK'S FAMOUS FIG BAR BISCUITS 29c lb. 2 lbs. 57c

FREE LICENCE
No Down Payment
TELMAC
Small Cars
844 FORT

Visit the Old Country Shoe Store Today
For Wonderful Values

Group of Misses' and Children's Shoes
Values to $6.00. Clearance $3.95
Group of Women's Smart Pumps and Ties
Values to $8.00. Clearance $4.95
Growing Girls' Ballerinas, Straps, Gores
$5.00 Values. Clearance $2.95
Women's "Archtex" Arch Support Shoes
"Gracia" pumps and ties. Medium, wide and extra wide widths $10.95 and $12.95

For Men and Young Men!
A wide range of crepe sole and foam rubber sole shoes. Shag and leather uppers beige, red, brown and black.
Boys' and Young Men— $5.95 and $6.95
Men's Sizes— $7.95 and $8.95
Old Country Shoe Store
635-7 JOHNSON STREET

TINY TIM
WINDOW BOX TOMATO

For pots, boxes or garden. Extremely early. Tiny Tim is only 8 in. high, dwarf and compact. Loaded with clusters of bright red fruit up to one inch across. Though rather small, Tiny Tim gives you delicious fine flavored fruit before other home grown ones and when shipped in tomatoes are so expensive. Colorful and ornamental too for pots or garden.
(Pkt. 15c) (3 or 75c) postpaid
FREE BIG 164 PAGE SEED AND NURSERY BOOK FOR 1958
DOMINION SEED HOUSE
GEORGETOWN ONT.

Who do you think gets $4½ million, each week?

The answer is: *Living policyowners of the Life Insurance Companies in Canada.*

For, in addition to every dollar paid to *beneficiaries*, one dollar and seventy-five cents is paid in benefits to *living* policyowners.*

They receive these benefits in various forms: as retirement cheques, educational funds, matured endowments, disability payments, policy dividends, and in cash for emergencies, from *The Life Insurance Companies in Canada.*

*Latest Government figures show total annual benefits paid out as follows: To beneficiaries: $136,000,000; To living policyowners: $236,000,000

L 47A

King Sees Predecessor

King Gustaf Adolf of Sweden, right, is shown with Professor Gunnar Ekstrom, left, and Ragnar Gustafsson, provincial governor, beside sarcophagus of Swedish King Erik XIV in the cathedral of Vasteras, Stockholm. Scientists are examining remains of king, who died 381 years ago, to determine if he died as the result of eating poisoned pea soup served by his brother, King Johan III.—(CP.)

'Little Oakalla'

Home-Burner Sent to Jail

A 42-year-old Victoria man was sentenced after he pleaded guilty to arson charges Friday.

Alfred Hollinshead, was sentenced after he pleaded guilty to arson charges Friday. He was sentenced to six months in jail yesterday for setting fire to his own home last Sept. 1.

Magistrate Henry Hall refused plea of counsel George Gregory in Saanich police court for a suspended sentence. Michael, although he had been drinking, was "a responsible person" and the crime was serious, he said.

Because of good character attested to in a probation report, and by three character witnesses, including Ald. Millard Mooney, Magistrate Hall said, "I will be as lenient as I can . . . you will be sentenced to six months in prison."

Michael had been found guilty of the charge Jan. 16.

When trial opened Dec. 12, Dr. F. C. McNiven, who examined Michael, said he was "not insane" when he made a statement to the police saying "I set fire to my house. I built it all myself and she called it 'Little Oakalla.'"

Plastic Wonder

This X-ray photo shows a plastic heart section, valve and all, in operation in the body of a housewife. The section was inserted by Dr. Charles A. Hufnagel of New York, a pioneer in plastic valve surgery. Few days after operation, the patient was back at home carrying on as a busy mother.

Driver In Jam

TORONTO (CP) — Police said Thursday they chased a car for 10 miles in the wrong lane of the Queen Elizabeth Way, then through city streets where the driver sideswiped so many objects that all his doors jammed. Bruce Syme, 27, of Oakville was charged with drunk driving and criminal negligence.

'Don't Cram Citizens into Mould'

Service Station Bylaw Campaign Continues

Service station operator A. G. Beattie continuing his campaign against the city's bylaw regulating service station hours, operate in no business of city . . . called city council's attention yesterday to editorial comment which which must be decided by comment on the defeat of a similar bylaw the following month and the year.

Beattie continued his campaign against the city's bylaw regulating service station hours, operation in this city. "The hours service stations open day and night, or whatever, on a simple profit-and-loss basis . . . Victoria city council received called city council's attention yesterday to editorial comment which which must be decided by comment on the defeat of a similar bylaw the following month and the year.

Victoria's recently passed bylaw requires service stations to apply permit, or obtain a permit and remain close at 6 p.m. (8 p.m. Fridays), or remain open a full 24 hours a day. "Calgary's defeated bylaw would have required stations to close at 7 p.m. unless granted 24 hour permits.

"It will very quickly be decided by the courts if the bylaw is worth their while to stay open and night, or whatever, on a simple profit-and-loss basis . . . Victoria city council received and filed the letter without comment.

"Victoria's recently passed bylaw requires service stations to apply permit, or obtain a permit and remain close at 6 p.m. (8 p.m. Fridays), or remain open a full 24 hours a day. "Calgary's defeated bylaw would have required stations to close at 7 p.m. unless granted 24 hour permits.

"It will very quickly be decided by the courts if the bylaw is worth their while to stay open . . . Victoria city council received and filed the letter without comment.

"This council is to be commended for the short shrift it gave a proposed bylaw to regulate . . . Ald. James Macdonald . . . Ald. Ald. James Macdonald . . . sent copies of the editorial to council yesterday.

"This council is to be commended for the short shrift it gave a proposed bylaw to regu-

In Tulsa Ninth Grade

Colonist Favorite

The Daily Colonist, celebrating its 100th anniversary this year has received congratulations from a group in Oklahoma, a state which is marking its 50th anniversary this year.

Signed "Your Tulsa friends," the letter unfortunately does not name the school.

"My English class," says the letter, "has been making a study of a cross-section of newspapers. We are underlined as a good friend, Catherine Stoven, 108 Beach Drive, Sidney, in your fair city, for our replies or clippings.

"We voted your paper the most widely read on our bulletin board. We like your style, choice of picture subjects, and think it fitting and proper to congratulate you and wish you the best for the next 100 years."

Artists' Visit To Russia Postponed

OTTAWA (CP)—A projected visit of Canadian artists to Russia has been postponed because of difficulties in arranging a timetable suitable to all.

Alan Jarvis, director of the National Gallery, said the Russian invitation still stands and the Canadians may go later this year.

The visit of the Canadians was to have been followed by a return visit by a group of Russian artists.

WORKING PAINTER

Jan Havicks Steen, the Dutch artist who died in 1679, was the keeper of a tavern at Delft.

The High Cost Of Hurt Feelings

Do you lie awake nights and keep remembering old humiliations? Are you "burned up" over something someone did to you? Stop and think what might be accomplished if the time and energy spent in nursing your hurt feelings were put to profitable use.

February Reader's Digest shows you how old grievances can harm you, gives helpful advice on how to overcome them. Get your February Reader's Digest today: 33 articles of lasting interest, condensed to save your time.

FOR SALE IMMEDIATELY
7,500 YARDS
BLASTED ROCK
Good for making roads, driveways, or for fill. Phone Jim Young, Greenwater Construction Co. Ltd., 3655 to Tryon, Alaska Line 3-4161.
Phone 3-4161
No small orders, please
FARMER CONST. LTD.
4-0511

WOOD :: WOOD
GUARANTEED ALL FIR—12"
EXTRA SPECIAL DUE TO PULP MILL STRIKE
2½ Cords . . . $16.50
1 Cord Plane Ends . . . $8.50
1 WEEK ONLY
NIGHT 3-5508 | C.O.D. ORDERS | DAY 4-5524
302 DAVID ST.

NO DOWN PAYMENT
Free 1958 Licences
TELMAC
Small Cars
844 PEAT

DIETING
is safe only when your meals provide you with all the vital food elements your body needs. Hollywood Bread is fortified with 8 nutritious vegetable flours. It contains precious protein, carbohydrates, vitamins, minerals. These it provides in essential balance to reducing diets. Perfectly delicious, too—a treat to eat.
FREE Hollywood Diet and Cookbook containing 100 recipes, 50 of which have been prepared by Florence Day, 180 W. Monroe St., Chicago 3, Illinois.
JILL ST. JOHN in the "SUMMER LOVE" A Universal International Picture
Only about 46 calories per slice (1½ gram slice)
Hollywood SPECIAL FORMULA BREAD
Baked exclusively FOR YOU by
SUNBEAM
Under License by National Bakers Services, Inc., Chicago

8 prized recipes made more delicious and nourishing with
AYLMER PEAS

LOW FAT PEA SALAD
2½ cups (10 oz. jar Aylmer Peas, drained
1 tsp. chopped onion
1 tsp. chopped celery
1 tsp. cottage cheese
½ tsp. salt
½ tsp. pepper, garlic powder
head of lettuce
lemon wedges
Combine peas, onion, celery, cottage cheese. Season. Sprinkle with lemon juice. Serve on greens with lemon wedges.

STINA'S POTATO FLOWERS (Swedish)
1 jar Aylmer whole white potatoes
1 tsp. salt
2 tbsps. butter
1 large egg, beaten
1 tsp. prepared mustard
½ tsp. each pepper, nutmeg
1 tsp. Aylmer Peas
Heat potatoes. Drain. Dice. Mash them. Add butter and seasonings. Whip well. Place potato portions in small dish. Fill inches round on square sheet. Dish high on edges. Bake at 375° about 30 minutes. Fill centres with hot buttered Aylmer green peas.

SALMON CASSEROLE
1 lb. tin salmon
1 - 20 oz. tin Aylmer Peas
2 tbsps. minced onion
½ cup bread crumbs
½ cup liquid from peas plus milk
2 tbsps. chopped parsley
3 tbsps. butter
3 tbsps. flour
Drain salmon and peas. Melt the butter in a skillet. Add the flour. Stir the liquid from the peas. Stir. When the liquid boils add the salmon and peas and seasonings. Heat 1 to 1 minutes. Stir milk in buttered casserole. Dot with crumbs. Bake in a 450° oven 10 minutes.

GREEN PEAS IN CARROT CANOES
Hollow out carrots for boat patterns, leaving the cones at the shape of oval boats. Boil the carrots 20 minutes in salted water. Fill the hollows with Aylmer Peas heated and buttered. Garnish with whipped parsley and a sprinkle of paprika. Arrange on parsley or platter around roast chicken, turkey, or beef.

(CHINESE)
SCRAMBLED EGGS WITH GREEN PEAS
1 tsp. Dow Chow Dan
½ cup Aylmer Peas, drained
5 eggs, well beaten
½ tsp. each salt, Accent
½ tsp. pepper
Put peas in hot well greased skillet and heat 2 minutes. Add seasonings and eggs. Scramble over gentle heat. 50 eggs are creamy.

NORWEGIAN PEAS
1 - 15 oz. jar Aylmer Peas
1 tsp. salt, pepper
2 tbsps. milk or cream
salt and pepper
1 tin Norwegian sardines
Heat the peas and drain them. Press the peas through a strainer and whip them with a fork or use whole potatoes. Heating of the butter, cream, salt and pepper. Stir in the sardines. Serve hot.

GREEN PEAS IN ONION CUPS
6 fat Spanish onions
1 - 20 oz. tin Aylmer Peas
2 tbsps. melted butter
4 sprigs fresh mint
2 tbsps. butter
½ cup milk
2 tbsps. flour
Parboil the peeled onions 20 minutes. Remove the centres leaving the onion seals intact. Scramble the centres into the Aylmer Peas. Stuff the onions in a buttered baking dish, basting them with melted butter. Place the onions in a 350° oven to brown. Meanwhile heat the peas in their juices, adding two sprigs of mint. Reload the four and butter. Thicken the peas. Fill the onion cups with creamed peas. Top with finely shredded mint. Serve 6.

VEGETARIAN PEA LOAF
1 - 20 oz. tin Aylmer Peas
1 onion, chopped
½ cup chopped walnuts
½ cup bread crumbs
2 eggs, beaten
2 tbsps. melted butter
½ tsp. salt
1 tbsp. brown sugar
1 tsp. Worcester sauce
Put peas through a sieve and add the pulp. Add all remaining ingredients. Butter a baking dish and sprinkle it with crumbs. Turn the pea mixture into the dish. Let stand 15 minutes. Bake in a 350° oven 40 minutes. Serves 4.

the peas that taste FRESH . . . because they're packed fresh!

Don't these dishes sound *delicious*? They're good for you, too! Each one is made with Aylmer Peas—the canned peas that *taste* fresh because they're *packed fresh*!

Aylmer peas are sealed and pressure cooked within an average of *two-and-a-half hours* after harvesting! This means all their wonderful flavour and nutrition value is preserved, intact, all the way to your table! Aylmer Peas are the finest Canada grows—sweet, young and tender, never tough or starchy.

So how about a *fresh* menu idea for supper tonight? A good, healthful dish made with Aylmer Peas . . . they taste so naturally *fresh*!

AYLMER FOODS
CANADIAN CANNERS LIMITED
I LOVE AYLMER

NABISCO Shreddies
bite-size
crunchy
fun to eat!
NABISCO Shreddies BRAND Flavoured WHOLE WHEAT CEREAL
Special Offer On Package
5-Pen Set
3 ink colors
$1.00 and
2 box tops

YOU CAN WIN A NEW MORRIS "1000" CAR EVERY TWO WEEKS! HEAR AYLMER $50-A-DAY, DAILY AT 1.05 P.M., CJVI

An Apple For the Principal

VANCOUVER (CP) — Teachers might start taking an "apple for the principal" under a merit-pay system, says the head of B.C. Teachers' Federation.

The system could lead to "some teachers being far more concerned with creating an impression on those giving the rating than on pupils in class," said Miss Molly Cottingham. "Apple polishing" and tension among staffs would result. She was commenting on statements made by Dean Geoffrey Andrews.

He said the public will not pay professional salaries to teachers with "ideographers" qualifications. He advised B.C. teachers to devise a merit rating system for themselves "before it is done for them."

Pup Learns Terrors of Thin Ice

Bambi, a year-old pup, appears in serious trouble as he falls through thin ice near London, Ont. His mistress, Mrs. Lawrence Joyce, also falls through in an attempt to rescue him. Mrs. Joyce, left, went back to shore and called Humane Society. Tom Coulbridge, centre, with a rope around his waist for safety, made the tricky trip and brought Bambi back to safety. —(CP)

B.C. Mining 'in Suspense'

Anti-Tariff Fight Set

MLAs Demand Ottawa Action Against U.S.

The B.C. legislature voted unanimously Thursday in favor of letting the province's lumbering, base metals industry against a threatened United States tariff on import of base metals.

The resolution expressed the opinion the B.C. government should make immediate representations to the federal government urging it to do "everything possible" to prevent the U.S. tariff on imports of lead and zinc.

It was presented by Leo Nimsick (CCF, Cranbrook) and seconded by Ray Harding (CCF, Kaslo-Slocan), who told the house the mining industry in his riding was "in suspense and that the threat of the tariff was slowing mines down.

Social Credit member from Atlin, William Asseltine said he hoped a greater understanding could be reached between Canadian and United States members of the International Union of Mine, Mill and Smelter Workers.

He said U.S. members of the union were lobbying in Wash ington when members of the man said the province had been assured by the federal government representations had been made to the U.S.

Washington to put our miners B.C. should strive to increase British Columbia out of industry and manufacture so

ington for the placing of the same union they should "get to tariff while members in Can gether and give consideration to ada were urging Ottawa to each other's problems."

fight against it.

"There's no doubt the union in Canada" Mr. Harding told is doing everything possible in the House. He said in future

"This should be a lesson to us

He said in view of this could be utilized in full at home.

"brotherly love" supposed to Mines Minister Kenneth Kurr-

KINDLING
WHILE IT LASTS
CAMERON ACTIVE
2-2111 — 708 Cormorant — 5-5515

Langford Centennial Motto

Lots of Fun in '58

LANGFORD Plenty of fun, excitement and achievement is scheduled for this community and the surrounding area in the centennial year of 1958.

Plans and programs for play grounds parades, fowl breeding fairs, dances, sports and events are already laid on with new gimmicks still to come.

Langford celebrations and centennial project committee reported the Langford centennial playground program was proceeding on schedule.

Bulldozing has been completed on the site of the old community hall at 1011 Gold stream Avenue and fencing (under way). Equipment will be set up later.

The playground project is scheduled for completion by June 21 date of the special Langford centennial celebrations. The date will be marked by a community carnival during which the playground will be dedicated.

A parade, sports, dance contests and presentation of pioneer scrolls to honored old timers are on the agenda. An old time dance at night will wind up the celebration.

Thirty cents of the 40 cents per capita centennial grant from the province to this community, Colwood, Happy Valley and Metchosin has been pooled to promote the Metchosin Fall Fair to record-breaking proportions as a centennial celebration for the whole area.

Date of the fair is Aug. 22 and 23, a departure from the usual one day stand. A heavy growing contest for the whole area will be started in advance of the fair date and for at least part of the centennial summer women will have to wear pike bonnets and aprons.

A "sheriff and deputies" will be named to enforce the beard growing and bonnet-wearing orders.

Fantastic Speeds Possible

NEW YORK (AP) Space flight motors reaching speeds of 700 miles a second—2,500,000 miles an hour—have been described to the American Astronautical Society.

They don't exist yet but they should be possible said Dr. Winston H. Bostick, professor of physics at Stevens Institute of Technology, Hoboken, N.J.

They would be plasma motors. In this case plasma means a cloud of ionized or electrically charged gas.

Such a motor would work only in the vacuum of space.

Brained By Ball In Alley

CHICAGO (AP)—A man who was struck by a bowling ball stood an alley for $25,000 damages.

Thomas Kincaid, 43, claims he suffered permanent brain injury March 11, 1957, at the Lagoon Recreation Parlor when a patron, William Lapp, took a half from a rack and began swinging it. The ball slipped, sailed 30 feet through the air and hit Kincaid.

Victorian Jailed

VANCOUVER (CP)—Donald Henry Ross, 37, of Victoria was sentenced to three years in prison Thursday in County Court on two counts of forgery.

Ross was found guilty a week ago of using the credit of Mrs. Isabel Simpson Hale Richmond school teacher, to obtain gasoline last April.

IT'S ALL COUGH-FIGHTING MEDICATION
BUCKLEY'S MIXTURE

How to Wash Sweaters!

Wash your finest sweaters with ZERO Cold Water Soap. They'll stay soft and lovely as new. Used in comfortable cool water, ZERO gently floats out stubborn dirt. Never shrinks or mats. It is specially made for washing woolens. 59c package does 50 washings. 98c size over 100. At your local drug, grocery and variety stores. For FREE sample write Dept. Z, ZERO Soap, Victoria, B.C.

BUD BELL'S
MANUFACTURER'S CLEARANCE OF
YOUNG MEN'S SLACKS
Through a fortunate purchase we have been able to obtain a complete line of slacks at a terrific reduction, and are passing our savings on to you. These young men's slacks are a top-quality all-wool twist, belted, smart and stylish.
SPECIAL $9.95
REG. $15.95
OPEN FRIDAY TILL 9 P.M.
BUD BELL'S MEN'S WEAR
721 Yates St., Victoria, B.C. Phone 2-8511
Successors to Murdoch-Gibson (Victoria) Ltd.

VOGUE FURNITURE CO.
YOUR LOW OVERHEAD
FURNITURE STORE
13TH ANNUAL FEBRUARY FURNITURE SALE STARTS TODAY
LOW OVERHEAD PRICES

2-Piece BUMPER LOUNGES SALE PRICE $139.88	HOSTESS ROCKERS Regular up to $34.50 SALE PRICE $22.88	Pillow Back ROCKERS Regular $55.00 SALE PRICE $39.50	Complete, 10-Piece BEDROOM SUITE SALE PRICE $219.50
STUDIO LOUNGE With 2 Pillow Backs Regular $79.50 SALE PRICE $64.88	Tone-On-Tone All-Wool BROADLOOM Regular $10.95 SALE PRICE $7.98 SQ. YD.	ADMIRAL 9 Cu. Ft. REFRIGERATOR Only 24" Wide Regular $279.95 SALE PRICE $229.00	WESTINGHOUSE REFRIGERATOR Automatic Defrost 10 Cu. Ft. Regular $369.50 SALE PRICE $299.50
3-Piece Triple Dresser BEDROOM SUITE Oak, Walnut—Grey SALE PRICE $269.50	Famous Make 2-Piece CHESTERFIELD SUITE Beige, Turquoise, Persimmon Reg. $199.50 SALE PRICE $129.88	2 Only—3-Piece SECTIONAL SUITES Rose, Beige and Forest Green Regular ....$329.50 Less Trade ....$100.00 SALE PRICE $229.50	★ EASY TERMS ★ Free Delivery ★ Free Storage

FREE! 220 Coil Mattress and Slat Spring
OPEN FRIDAY TILL 9 P.M.
VOGUE FURNITURE CO.
860 YATES AT QUADRA PHONE 5-4242

UNBELIEVABLE
36 USED CARS TO BE SOLD AT ONLY $500 DOWN
2 DAYS ONLY
FRIDAY AND SATURDAY,
Jan. 31, Feb. 1 — 9 a.m. to 9 p.m.
MAKE A SENSATIONAL DEAL!
● Only $5.00 Down on Approved Credit
● Fast Decisions
● All Cars Winterized

1951 AUSTIN SEDAN	445	1949 DODGE SEDAN	645	1949 OLDSMOBILE SEDAN	645
1951 AUSTIN SEDAN	395	1948 DODGE SEDAN	295	1950 PONTIAC TUDOR, Radio and Heater	845
1948 AUSTIN SEDAN	165	1948 DODGE SEDAN, Radio and Heater	545	1947 PONTIAC SEDAN	320
1952 AUSTIN SEDAN, Somerset	645	1947 FORD TUDOR	265	1946 PONTIAC SEDAN	345
1941 BUICK SEDAN	295	1948 FARGO 1-TON PICKUP	445	1947 PONTIAC TUDOR	345
1952 CHEV. SEDAN	995	1949 HUDSON SEDAN	695	1951 PLYMOUTH SEDAN	795
1951 CHEV. TUDOR	845	1951 MORRIS MINOR	345	1950 PLYMOUTH CLUB SEDAN	795
1948 CHEV. SEDAN	365	1950 OLDSMOBILE SEDAN	995	1949 PLYMOUTH SEDAN	595
1948 CHEV. ¾-TON PICKUP	345	1951 OLDSMORILE SEDAN, Radio and Heater, Automatic transmission	1095	1949 PLYMOUTH SEDAN	645
1946 CHEV. SEDAN	245	1948 OLDSMOBILE SEDAN, Radio and Heater, Automatic transmission	635	1939 PLYMOUTH SEDAN	195
1942 CHEV. TUDOR Good condition	245	1950 PONTIAC SEDAN, Radio and Heater, Automatic transmission	845	1957 PREFECT SEDAN	295
1949 DODGE SEDAN	395			1949 VANGUARD SEDAN	195
				1955 ZEPHYR	1095

ENGLISH CAR CENTRE
VICTORIA'S EXCLUSIVE BRITISH FORD DEALER
YATES AT COOK OPEN EVENINGS 5-2431

Seven-Goal Spree

Habs Blast Wings; Penalties Total 30

* * *

DICKIE MOORE
. . . leads scorers

MONTREAL—Montreal Canadiens erupted for five third-period goals here last night as Jacques Plante shut out Detroit Red Wings for the fourth time this season, 7-0, in a wild National Hockey League game that featured a deluge of brawls and penalties.

Referee Red Storey called a total of 30 penalties, six short of the league record for a single game, including 25 minors, two majors for fighting, two misconducts and one game misconduct. The Wings took 16 of the penalties and the Habitants 14.

Dickie Moore, the league's leading scorer with 63 points, paced the lopsided effort with his 27th and 28th goals of the season, making him top man in that department as well. Doug Harvey, Marcel Bonin, Dollard St. Laurent, Jean Beliveau and Donnie Marshall each scored once, while Henri "Pocket Rocket" Richard picked up three assists.

Victory was the seventh in 10 starts for the Habs over the Wings and it gave Plante his eighth shutout of the season. The colorful little Frenchman who leads the NHL in the shutout department, has given up only 14 goals to the Wings in 10 games.

WILD THIRD FRAME

The Canadiens scored twice in the first period, were held scoreless in the second, then poured five more goals past the besieged Terry Sawchuk in the wild third period when 21 of the penalties were called.

Forbes Kennedy of Detroit drew the game misconduct for butting in on an argument and pushing one of the linesmen. The penalty carries an automatic $50 fine.

Misconduct penalties at $25 apiece were handed out to Richard and Andre Pronovost of Montreal. Near the end of the game, Jean Beliveau of the Habs and Al Arbour of Detroit put on the real slugging match of the night and were penalties.

The NHL record of 36 penalties came in a game between Toronto Maple Leafs and the Canadiens on Dec. 9, 1953.

	GP	W	L	T	F	A	Pts
Montreal	48	31	11	5	181	109	68
New York	48	19	21	8	138	141	47
Detroit	49	19	22	7	104	143	46
Boston	48	17	20	11	116	130	45
Toronto	48	18	22	10	131	134	42
Chicago	47	17	24	6	101	137	40

Last night's score: Detroit 0 at Montreal 7.
Next games Saturday—Boston at Montreal, Detroit at Toronto, Chicago at New York.

FIRST PERIOD
1 Montreal, Harvey (Moore, H. Richard) 10.42.
2 Montreal, Bonin (H. Richard, Harvey) 18.26.
Penalties: Curry 3.00, Johnson 8.43, Bailey 10.37, Godfrey 11.18.

SECOND PERIOD
Scoring: None.
Penalties: Talbot 42, Kelly 3.11, Godfrey 4.00, St. Laurent 6.36, Strejo 13.50.

THIRD PERIOD
3 Montreal, St. Laurent (Moore, H. Richard) 3.35.
4 Montreal, Beliveau (Olmstead, Harvey) 2.05.
5 Montreal, Moore (Marshall) 6.14.
6 Montreal, Marshall (Johnson, Harvey) 10.34.
7 Montreal, Moore (Johnson, Talbot) 16.30.
Penalties: Talbot 1.42, Marshall 2.03, 6.05, McIntyre 6.14, H. Richard (minor, misconduct) 6.06, Detroit (bench penalty served by Prystai) 6.17, Kennedy (game misconduct) 10.20, Godfrey 10.20, A. Pronovost (minor, misconduct) 10.25, Bailey (two minors) 10.12, Bonin (two minors) 16.13, McNeill 16.18, Beliveau (minor, major) 16.47, Arbour (minor, major) 16.47.

Stops:

Sawchuk	10	11	15	36
Plante	10	7	11	28

Rocks Sign Davies

Victoria Shamrocks, looking to steady their defence when they start in search of another Mann Cup lacrosse championship, last night announced the signing of rugged Derry Davies, formerly with Nanaimo Timbermen.

Wil Wilson, president of the Shamrocks, announced the signing last night, and reported that the club is highly pleased with the acquisition of Davies.

He said that Davies has had an operation on the knee that troubled him last season, and that the club feels the hefty defenceman should be ready for one of his best seasons.

Davies has starred with Nanaimo Timbermen for the past three seasons, and served as a replacement on the Shamrocks when they won the Mann Cup from Peterborough Trailermen in 1955.

Free Throw Champ

Sinking 18 of 20 free throw attempts, Tom Wyatt of the Victoria High Totems yesterday won the first inter-school basketball free throw competition at the Fernwood gym. Following Wyatt were Art Chiko of Victoria College with 15, Dave Black of Mount View with 14 and Dick Sparks of Oak Bay and Malcolm Mitchell of Esquimalt with 13 apiece. Here, Wyatt receives championship trophy from H. D Dee, principal of Victoria High School.—(Colonist photo by Jim Ryan.)

Egan May Coach from Bench If Anderson Plays Saturday

PAT EGAN
. . . non playing coach?

If Doug Anderson decides to return to action for Victoria Cougars, Pat Egan may do the rest of his coaching from the comfort of the players' bench.

Egan, discussing plans for Saturday night's Western Hockey League game against Seattle Americans, hinted last night that he might possibly have played his last game as a Cougar defenceman.

"If Doug Anderson comes out for us, and I think he will, that will make us one player over the limit," Egan stated. "Somebody will have to go, and it might be me.

"Mind you, I'm not saying it will be. I don't know yet who is going to be cut but as I say, it has to be someone. It will depend on how the boys look between now and Saturday night how I make up my mind."

Egan was highly optimistic regarding the chances for Anderson being in the lineup Saturday.

"As far as we know, he'll play. Doug talked to me today (Thursday) and said he'd let me know definitely on Friday. I have a hunch his answer will be yes."

Egan said he wasn't planning anything special "except a victory" for Saturday night. He expressed pleasure over the team's showing in Wednesday night's 2-0 win over New Westminster Royals, and said that if by any chance Anderson doesn't decide to play there will be no change from Wednesday's line up.

However, if Anderson plays, there will be several changes and Egan isn't sure just how the team will line up.

Eddie Dorohoy, Gordie Haworth and Doug Macauley teamed up on one line Wednesday with Dennis Olson, Gordie Wilson and Tom McCarthy on the second line and Art Hart, Stan Baliuk and Bud Syverson on the third.

Discounting Syverson, who has showed to advantage since being moved to a forward position, the Cougars have five defencemen including Egan. Rags Ragian and Nels Bulloch teamed up on one unit Wednesday, with Carl Kaiser and John Yanchuk on the other and Egan as the 15th man.

If Egan decides to coach from the bench this season, the Cougars have lost their highest scoring rearguard. Since coming to the club to replace Colin Kilburn as coach, Egan has scored six goals and drawn 17 assists for 23 points. Nearest man to him on defence is Kaiser who has two goals and 12 assists.

Wins at Uplands

Mrs. G. M. Coxworth won a hidden hole competition at the Uplands Golf Club Tuesday, with Mrs. G. H. Lovitt the runner-up.

Lack of Sponsor Kills Proposed Soccer Entry

Lack of a sponsor has dealt a death blow to the proposed Victoria entry in the Pacific Coast Summer Soccer League just when it looked as if every obstacle had been cleared away.

Jim Lackie, chairman of the group which had hoped to bring Victoria back into the PCSL, announced last night that a letter had been sent to league officials telling them "to go on with their plans without us, because we do not have a sponsor."

The group had been negotiating with the Lucky Lager Brewing Company to sponsor the proposed club, but Lackie learned by letter last night that the company had decided not to complete the deal.

George Fitch, assistant to the president of the company, informed Lackie by letter "it is with real regret that after long and serious consideration we have decided not to sponsor your club."

Lackie, obviously angry over the unexpected turn of events, was ready to agree with the term "long" in the letter.

"I have been negotiating with the firm since Dec. 20 without getting an answer," Lackie asserted last night.

DEADLINE TODAY

"I was informed by the league that the deadline for entries was Friday, Jan. 31, and because the company was so long in deciding one way or the other we have no time about getting another sponsor even if we could."

The team needed a sponsor to post the $500 entry fee with the league, plus a $200 bond that it would agree to complete the schedule.

"We can't do anything now," Lackie said. "This left us in a hole. So we sent a night letter to the league to go ahead with their plans."

While Lackie's announcement will undoubtedly be a big disappointment to local soccer fans, there was one individual in Nanaimo who heard it with considerable delight.

Gogi Stewart, who headed a group that was refused entry into the league at the same time Victoria was offered a franchise, expressed hope last night that although the deadline for entries is today, the PCSL might reconsider and let in a Nanaimo team.

"I don't see any reason why they shouldn't," Stewart told the Colonist last night. "I didn't see how they could turn us down in the first place.

ONE ISLAND TEAM

"The league refused us entry because they thought that only one team should enter from Vancouver Island, but now that Victoria is out, they may let us in. It was moved at that meeting on December 8 that a team should be admitted from the Island. Maybe now we're it."

Carling's Brewery Ltd., which had agreed to sponsor a Nanaimo entry, has since decided to sponsor North Shore United. But Stewart expressed confidence that he could still raise the necessary money if the league would give him time.

"I'm waiting for news from Vancouver, which I should get today or Saturday," Stewart said. "After that we'll see."

At present the league is a five-team affair, with entries from St. Andrews, New Westminster, North Shore, Vancouver Halecns, and Vancouver Hungarians who were granted a franchise at the same time as Victoria.

FAN FARE By

Flyers, Warriors Both Win; Fail to Break Tie for Lead

	P	W	L	T	F	A	Pts
Winnipeg	48	37	18	1	136	123	55
Edmonton	48	26	17	3	174	135	55
Saskatoon	46	16	28	8	111	165	38
Calgary	46	17	28	2	136	144	37

Last night's scores: Edmonton 4 at Saskatoon 2; Calgary 2 at Winnipeg 5.
Next game Saturday: Winnipeg at Edmonton.

Winnipeg Warriors and the fast-moving Edmonton Flyers remained deadlocked for first place in the prairie division of the Western Hockey League last night as the Warriors stopped the visiting Calgary Stampeders, 5-2, and the Flyers defeated the Regals for the second straight night, 4-2, at Saskatoon.

Colin Kilburn again got into the scoring act for the Flyers, sniping the first goal of the game at 13.37 of a close-checking first period. Ray Ross tied it up before the period ended.

Jack Hendrikson made it 2-1 for the Flyers in the second period and Bud MacPherson gained credit for another Flyer goal that went in off a Saskatoon defender past Lucien Dechene.

Pat Ginnell was credited with the fourth Edmonton goal on a similar play at 6.04 of the third period as Dechene had a rather unlucky evening. Don Raleigh completed scoring for Regals.

Flyers were playing without coach Tony Leswick, en route to Detroit to join the Red Wings as a replacement for the injured Gordie Howe. Forward Metro Prystai was sent back to the Flyers in exchange.

At Winnipeg, the Warriors came from behind a two-goal deficit to defeat the Stampeders. Billy Mosienko scored his 27th and 28th goals of the season for Winnipeg while Howie Glover, Pete Kapusta and Frank Arnett added singles. Dusty Blair and Sid Finney scored for Calgary.

Referee Vern Buffey handed out a total of 23 penalties. Included were two minors, a major and 10-minute misconduct to Murray Wilkey of Calgary and a minor, major and misconduct to Howie Glover for their part in a second period brawl.

EDMONTON 4, REGALS 2
FIRST PERIOD
1 Kilburn (Melnyk, Holmes) 13.37.
2 Saskatoon, Paul, Ross (Pronovost, Milfero) 18.57.
Penalties: Holmes 1.14, Chrystal 6.36, Hendrickson 16.11, Lunde (major) 19.14.
SECOND PERIOD
3 Edmonton, Hendrickson (Roggeveen, Lunde) 18.02.
4 Edmonton, Macpherson 19.10.
Penalties: Kabel 6.36, Chrystal 18.26.
THIRD PERIOD
5 Edmonton, Ginnell (Macpherson) 6.04.
6 Saskatoon, Paul, Raleigh (Cottrell, Reeve) 6.43.
Penalties: Bucyk (major) 12.10, Holmes 15.18.
Stops:
Riggin 8 9 6 23
Dechene 9 9 6 24

CALGARY 2, WINNIPEG 5
FIRST PERIOD
1 Calgary, Blair (Hurlburt) 3.27.
2 Calgary, Finney (F. Bucyk, Blair) 6.12.
3 Winnipeg, Glover (Lea) 12.56.
4 Winnipeg, Kapusta (Stratton, Mosienko) 18.14.
Penalties: Douglas 4.55, Mosienko 6.29, Ross 8.29, Stratton, Hicks 14.36, R. Bucyk 16.22, Barclay 1.10, Wilkie 19.01, Keeling 19.27.
SECOND PERIOD
5 Winnipeg, Mosienko (Lea) 14.06.
6 Winnipeg, Arnett 18.00.
Penalties: Hicks, Keeling 7.07, Wilkie (2 minors, major, 10-minute misconduct), Glover (minor, major, 10-minute misconduct) 9.19, Barclay 14.54.
THIRD PERIOD
7 Winnipeg, Mosienko (Lea) 6.10.
Penalties: F. Bucyk 9.33, Keeling 14.07, Barclay 19.57.
Stops:
Bolduc 12 11 10 33
Mikulan 7 6 11 24

Additional Sport Pages 9 and 13

Additional Sport Pages 9 and 13

Tradition, Prestige Hallmarks Of Manitoba's Rugged Bonspiel

By TOM TRIMBEE

WINNIPEG (CP)—About 1,500 curlers from the prairies, Ontario and Minnesota are converging on Winnipeg seeking a piece of the prestige attached to winners in Western Canada's oldest bonspiel.

The Manitoba bonspiel Feb. 3-12, billed as the world's greatest and now in its 70th year, is expected to draw 375 entries. Primarily they'll be after 11 trophies and corresponding prizes, but it also provides 32 berths in the Manitoba playdowns to decide the province's representative in the Canadian curling championships at Victoria, March 3.

Tradition and prestige are the hallmarks of the bonspiel, staged by the Manitoba Curling Association.

Vic Siddall, secretary-treasurer of the MCA, said "if rinks entered only to win the prizes we would have fewer than 40 entries.

"It's a rugged grind for any rink . . . The calibre of play is high, as witnessed by the 15 winners who have gone on to take the Canadian championship in 28 years its been played for.

"And as a rink gets closer to our championship, it's forced to play more and more matches in consecutive draws."

The winner usually averages 22 matches in the 10-day bonspiel, but Jimmy Welsh of Deer Lodge played 34 in Winnipeg in 1917 and Ken Watson of Winnipeg played 32 two years later. Both went on to win the Canadian title.

Watson, the only three-time Canadian champion, said "a rink that wins here gets a lot of prestige and honor. It will usually be rated at least as co-favorite in the Canadian playdowns."

Other men who have fought their way through the bonspiel and gone on to win the Canadian crown include Gordon Hudson, the only man to take two consecutive titles; Howard Wood and Billy Walsh of Winnipeg, and Ab Gowanlock of Dauphin, Man., all two-time champions.

Impressive Entry List

This year's entry list includes ex-Canadian champion Walsh, Gowanlock, Welsh and two-time Canadian high school champion Gary Thode of Saskatoon.

The bonspiel on three occasions has attracted more than 400 entries and since 1941 has never had fewer than 330. In the past rinks have come from Scotland, Sweden, the Yukon, every Canadian province west of Ontario and the United States. An Eskimo rink from Churchill, Man., has entered three times.

Fifty-seven artificial and 41 natural sheets of ice will be used to handle this year's draw. Should a warm spell soften natural ice a midnight draw will be scheduled.

Any rink affiliated with a recognized provincial or world curling association can enter the bonspiel but only those affiliated with the MCA and who reach the sixteens in either of the two main events, can enter provincial playdowns.

Also in the provincial playdowns are 32 district champions decided prior to the bonspiel. Should a district champion win a second spot in the Manitoba bonspiel, its club can name an alternate rink to represent it.

Winnipeg boasts 123 sheets of ice, largest number in any city in the world. One-half are artificial. There are 20 clubs here with 4,000 male members.

Clubs rent ice to various organizations during the season and more than 16,000 "renters" in this way curl at least once a week.

Of the 300 bonspiels in the province each year, one-half are held here and there is a curling rink for every 1,500 population in Manitoba.

Matches can be traced back to the 1870s when they were held on cleared patches on the Red and Assiniboine Rivers. The first night matches were held with the aid of a railway locomotive shunted into position so its light would focus on the playing area.

The winner usually got a sack of meal. The loser contributed to a local charity. First rocks used were cut from glacial boulders.

Baldwin Moves Along In Alberta Playdowns

EDMONTON (CP)—Matt Baldwin, the defending Canadian curling champion, and Linnel Wood scored their fourth successive victories in city eliminations Thursday to win two of the four city berths in the northern zone finals leading to the provincial championships.

Baldwin, twice winner of the national title, knocked over Herb Olson, 9-6, to clinch one berth while Wood was taken right down to last rock on the 12th end before defeating Glenn Gray, 10-9, for the other.

Seventeen rinks were left with a chance to gain the other two city berths in the northern finals, scheduled here next week. These two positions will be determined today.

Lane Gains Third Doubles Final In Annual City Shuttle Tourney

George Lane reached his third doubles final in the annual city badminton championships last night, teaming up with Bumps Salmon to down Jill Kelly and Jimmy Wells, 15-2, 15-5, in their veterans' mixed doubles semi-final at the Amphion Street Hall.

Lane is already in the men's championship and veterans' finals with Bob Macmurchie.

Lane and Mrs. Salmon will meet Muriel and Ron Knott in the veterans' mixed doubles final Saturday night. The Knotts, who were placed in the semi-finals due to a small entry in the event, defeated Joan Ross and Reg Hoadley in a three-set duel, 7-15, 17-16, 15-13.

Jim Peters defeated Jim Hawthorne 15-13, 15-4 and Hugh Rothe beat Mervyn MacKenzie, 15-9, 15-3, in the all-junior men's consolation singles semi-finals.

In the women's consolation singles semi-finals, Carol Hayton won from Allison Davsmith, 11-9, 11-2, and Marcia Prentice beat Judy Humber 11-8, 11-5.

Ron Simmons teamed up with Bob Peskett to make the final of the men's "B" class doubles Wednesday night, and will play Bill Dunbar and Ted Whittier. Pat Reilly and Ray St. Dennis reached the "C" class final, winning the right to play the Smith and Bonsall entry from Duncan.

Tonight's draw follows:

6.00—Dunbar and Dunbar vs. Allen and Allen; MacKenzie and Applin vs. Davis and Fortner; Peters and Woolison vs. Walker and Walker; Hawthorne and Cox vs. Peterson and Peterson; Bishop and Bishop vs. Parrish and Farmer.

6.30—Dawson and Bayton vs. Culver and Metcalf; Rothe and Hemster vs. Brown and Atkinson; Duncan and Batten vs. Powell and Wharton; Leslie and Start vs. Griffiths and McTavish; Park and Setterbury vs. Wickheim and Joseman.

7.00—Vik and Vik vs. Carnham and Arnott; Berger and McLean vs. Temple and Smith; Taylor and Dodman vs. Benn and Benn; Cowan and Carlin vs. Lee and Watelyn; Taquerne and Smith vs. Hocking and Warnock.

7.30—Rider and Jones vs. winner 7.00 match McCormick and McCormick vs. winner 6.00 match; Bray and Hibberson vs. Macmurchie and Macmurchie; Tolson and Kelly vs. Hedley and King; Peskett and Anderson vs. Lindel and Ford.

8.30—Hurd and Wells vs. Lane and Salmon.

9.00—Peskett and Crampton vs. Browne; Core and Fahleg; Young and Rothe vs. Elder and Jones; LeQuesne and Fulcher vs. Dunbar and Partly; Godfrey and MacDonald vs. Simmons and Kelly; Wilson and Lee vs. Massie and Whillen.

9.30—Keriss and Casey vs. Witter and Witter; LeQuesne and Sudbury vs. Johnstone and Ley; Bradley and Bayton vs. Hedley and Clarke; Martin and Wickheim vs. Davies and Butler.

Bonspiel Carded By Civil Service

Forty-five rinks will see action in three draws Saturday as play gets under way in the annual Civil Service Curling Club bonspiel at the Victoria Curling Club.

Top award in the competition is the Provincial Civil Service Trophy in the primary event. Two secondary events are also scheduled.

Draws will be held at 8 a.m., 10 a.m. and 12 noon Saturday. Play will continue on following Saturdays until the bonspiel is completed.

Saturday's draw follows:

8 a.m.—Shipton vs. Woodward; Alexander vs. Paget; Douglas vs. Adrian; PPCLI vs. O. Thomson; Anderson vs. Allison; Davis vs. O. Moore; Edgelow vs. Glew; Simons vs. Ashbury.

10 a.m.—MacDonald vs. Sharpe; Wickes vs. Davis; E. Moore vs. MacLean; Lavoie vs. Gilbert; Camosun vs. Bothany; Penman vs. Kidd; Maze vs. McCulloch; MacLeod vs. Wilson.

12.00—Duffus vs. Poe; Salander vs. Milton; Bremner vs. Austin; Dickins vs. Caughlin; MacLeod vs. Purdy; Passmore vs. Terlson; Barwell vs. winner Camosun-Bothany; winner Shipton-Woodward vs. winner Alexander-Paget.

Czech Team Wins

RANGOON (AP)—The visiting Czechoslovakia Red Star soccer team Thursday defeated a Burmese all-star team 3-0.

Methuselah is mentioned in the Bible as dying at the age of 969 years.

Brewer Signed

BOSTON (AP)—Righthanded pitching ace Tommy Brewer was in the Boston Red Sox fold Thursday after returning his signed contract. Brewer won 16 games and lost 13 last season.

Meteors Win Semis

Dairy Queens Ahead; Beat Tiremen Easily

Dairy Queen Eds with four players looking after all their scoring moved into the lead in the best-of-three city senior "B" men's basketball final last night by coming from behind to defeat Dickinson & Dunn 53-37, in the opening game at Central Junior High School.

D&D appeared on the way to an upset in the first half and entered the second session leading, 26-23. But at that point their shooting went awry and the Eds romped on past them. At one stretch the Eds outscored the Tiremen, 21-4.

Charlie Boyd again paced the Eds with 19 points. Gary Taylor and Gordie Jones got 14 points each, and Ted Saunders added the other six. Norm Baker was high man for D&D with 15 points.

In the opening game of the night, Victoria Meteors won their city women's semi-final series by downing Polyettes, 47-34, as Joyce Coe scored 14 points.

Meteors, who defeated Polyettes, 43-36, in the first game of their series, will open a best-of-three city final against Victoria B's at Central Junior High School next Thursday night at 7. D&D and the Eds play the second game of their series at 8.30.

Meteors—Pat Winterburn 10, Sharon Lundquist 6, Virginia Joy, Joyce Coe 14, Carol Castle 2, Joan Winterburn 7, Betty Callander, Gerry Hodge, Bobby Lawrence 2, Carol Gardier 2. Total 47.
Polyettes—Lorraine Code 7, Sharon Sinclair 11, Pat Sinclair, Bev Wells 12, Milly Calhoune 4, Jean Cash. Total 34.

Dairy Queen Eds—Boyd 19, Saunders 6, Taylor 14, Jones 14, Jackson, Bond, Patterson, Strank. Total—53.
Dickinson & Dunn—Bamford 3, Denison 5, Davies 1, Tooby 4, Gilbert, Clarkson 7, Simpson 4, Bennett, Baker 15, Stokes. Total 37.

Saanich Hoop

Arrow Furniture, a senior "C" men's club, meets Morrisons of the city senior "B" basketball league tonight in the feature of a Saanich and Suburban league card at Brentwood.

Cordova Bay midget girls meet Brentwood in the opener at 7 p.m. and Sooke tackles Brentwood juvenile boys in the second game starting one hour later.

Tide Makes Changes For Match Saturday

Victoria Crimson Tide have made three changes in the backfield for Saturday's McKechnie Cup rugby match against the improving University of British Columbia Thunderbirds at Macdonald Park.

Coach Doug Bray has announced that fullback George Wilson and centres Bob Abbott and Vic Slodel, three players who weren't in the lineup when Tide lost to UBC last weekend, will start Saturday. The Islanders have lost two straight games in the inter-city series.

Rounding out the lineup will be Frank Berry and Rafael Duke on the wings, Ray Calton at standoff, Gary Webster at scrum half and Harry Turner, Sam Patterson, Colin Blythe, Chris Pollard, Reg Lott, Peter Clark, Bob Shipley and Frank Gower as the forwards.

The McKechnie Cup game which starts at 2.30, will be the feature of weekend rugby action here.

In other games tomorrow, JBAA seconds meet Oak Bay seconds at Windsor Park at 1.45, Shawnigan Lake plays at Royal Roads at 2.30, and Victoria College plays UBC Braves at Vancouver.

Hockey Scores

QUEBEC LEAGUE
Montreal 2, Shawinigan Falls 4
WESTERN LEAGUE
Calgary 2, Winnipeg 5
EXHIBITION
Soviets 0, Kitchener OHA Senior 6
ONTARIO JUNIOR
Barrie 3, Hamilton 6
St. Mike's 7, Peterborough 5
THUNDER BAY JUNIOR
Port Arthur 8, Fort William Canadiens 11
WESTERN LEAGUE
Edmonton 4, Saskatoon-St. Paul 2
INTERNATIONAL LEAGUE
[illegible]
SASKATCHEWAN JUNIOR
Regina 1, Estevan 3
Prince Albert 4, Flin Flon 6
EXHIBITION
Boston Bruins 3, Quebec Aces 3
WESTERN INTERNATIONAL
Nelson 4, Trail 3

HOCKEY
VICTORIA COUGARS vs. SEATTLE AMERICANS
Saturday, Feb. 1
8.00 p.m.
MEMORIAL ARENA
Tickets: $1.00 $1.25 $1.50 $1.75 $2.00
Children and Students with cards 50c
Available main floor Hudson's Bay Company Phones 2-2372 - 2-1611

Speaking Briefly

YVON DURELLE
. . . on TV tonight

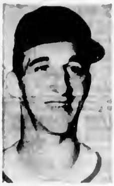

WARREN SPAHN
. . . gets $65,000

Durelle Out for Revenge, New Boat; Aussie Again Beats Four-Minute Mile

Yvon Durelle, the fighting Canadian fisherman, will be out for revenge — and a new boat — when he meets ranking light-heavyweight Clarence Hinnant tonight in an important televised 10-rounder at New York's Madison Square Garden.

The 28-year-old Canadian, ranked third among the contenders for Archie Moore's world title lost to the 24-year-old, eighth-ranking Hinnant a year ago on a technical knockout. Hinnant accepted the bout Monday as a substitute for fourth-ranked Tony Anthony, who was bedded by the 'flu at his training camp.

"I want revenge and I want a new boat," said the rugged Durelle yesterday. The muscular Canadian has been putting together a sizeable fishing fleet in New Brunswick on his ring earnings, and he will enter the ring with a sizeable winning streak of 11 fights.

Both fighters are rated good punchers although Hinnant is given the edge in explosiveness and he also is the better boxer. Durelle, who said he will be trying for a quick knockout, stated "I don't know anything about boxing. I just fight."

* * *

[illegible] already Australia's best miler, ran a mile under four minutes for the second time within a week yesterday as runner-up Merv Lincoln also cracked the four-minute barrier.

Elliott's time in an invitation race at Melbourne's Olympic Park was 3:58.7 which was 1.2 seconds faster than he ran the event at Perth on Saturday. Lincoln, trailing by about two yards yesterday, finished in [illegible] ing the sensational two-man performance to the John Landy-Roger Bannister duel and last summer's mile in which four runners all finished under four minutes.

Although hampered by a soft track and a strong head wind in the stretch, Elliott expressed disappointment that he had not broken Landy's recognized world record of 3:58.0.

Landy called it "a wonderful run" and said. "The only runner in the world who has a hope of beating Elliott over the mile is Ron Delany of Ireland."

Percy Cerutti, Elliott's coach, has predicted that his skinny-legged pupil will run a 3:54 or 3:55 mile within a year.

* * *

SPAHN SIGNS: Warren **Spahn**, who will be 37 before the 1958 baseball season opens, signed his 14th contract with the Braves Thursday for a reported $65,000. The salary would make the Milwaukee southpaw one of the highest if not the highest paid pitchers in the major leagues. Maurice (Rocket) **Richard**, anxious to return to the Montreal Canadien lineup, said Thursday it will be at least two weeks before he will be able to return to action. Baseball Commissioner **Ford Frick** said yesterday the starting lineups of the 1958 all-star teams would be decided by a poll of players managers and coaches of the two leagues and not by the controversial fan poll system . . . Quare Times, winner of the 1955 Grand National, has been handicapped with top weight of 168 pounds for this year's running of the event. **E.S.B.**, which won the Grand National with 157 pounds in 1956, has been assigned 166 pounds.

* * *

HOAD WINS: Lew **Hoad** wound up his first tour of Australia as a professional tennis player on a successful note last night by winning the Ampol tournament and top prize of $5,600. Hoad beat **Frank Sedgman**, 6-3, 5-7, 6-3 to wind up with five straight victories. President **Clarence Campbell** of the NHL said Thursday that allegations arising from an injury to **Gordie Howe** of Detroit are a closed incident following reading the report of referee-in-chief **Carl Voss** . . . **Dow Finsterwald** and **Stan Mosel** shaved five strokes off par yesterday and share the first-round lead in the $15,000 Phoenix Open golf tournament. Both shot rounds of 66 . . . **Ted Youngling**, for the last three years on the coaching staff of Oklahoma University, has agreed to terms as an assistant coach with Edmonton Eskimos . . . Winnipeg Blue Bomber fullback **Gerry James** was named Wednesday night as Manitoba's outstanding athlete for 1957.

Where to Fish or Hunt
SOLUNAR TABLES
by John Alden Knight

According to the Solunar Tables calculated for this area, the best times for fishing and hunting for today and tomorrow will be as follows.

	A.M. Minor	A.M. Major	P.M. Minor	P.M. Major
TODAY	1:38	8:00	1:16	8:[illegible]
TOMORROW	2:50	8:00	3:10	9:30

Major solunar periods lasting 1½ to 2 hours dark type.
Minor periods shorter in duration light type.

Injured Star Improving

Rube Gets Chance To Replace Campy

While Roy Campanella continued to show improvement in a Glen Cove, N.Y., hospital yesterday, the serious injury to the chunky catcher of the Los Angeles Dodgers has moved Al (Rube) Walker into the spotlight as a key figure in the 1958 plans of the club.

The 36-year-old Campanella, who broke his neck early Tuesday in an automobile crash, is reported to be recovering faster than originally expected. But his name still remained on the critical list "and probably will stay that way for a little while," reported the hospital.

While his legs remain paralyzed doctors said "strength and movement is beginning to return to his hands and feeling is present throughout his arms, hands, upper chest and abdomen."

There is little chance that Campanella will return to baseball and Dodger officials have started to think about a replacement for next season.

Emil Bavasi, vice-president of the Dodgers, said yesterday that "Walker is our No. 1 catcher now and for at least three weeks after the start of spring training. He will be given every opportunity over that period to show manager Walt Alston that he can pick up the burden.

"No thought will be given to acquiring help outside the organization until those three weeks expire and not then if Walker has indicated he can do the job . . ."

Walker has been with the Dodgers for the past six seasons but has seen little action. Behind the 31-year-old Walker are two younger catchers, Joe Pignatano and John Roseboro.

Darlington Upsets Cup Form; Doesn't Belong as Contender

LONDON (CP) — Two of the last 16 teams in the hunt for the Football Association Cup are members of the lowly third division. But it can be argued with some justice that neither of them belongs in it.

Scunthorpe United, 3-1 conqueror of Newcastle in last Saturday's fourth-round play, is one point out of first place in the division's northern section with a game in hand, and stands an excellent chance for promotion before another season rolls around.

And Darlington, which belted out aristocratic Chelsea, 4-1, Wednesday night in a replay of their earlier draw, is virtually certain of membership in the new fourth division that will be formed from the lower halves of the two sections of the third next fall.

Besides the two third division clubs, there are no fewer than nine from the second. Only five of the 22 members of the first division have withstood the knockout competition. There were 11 of them around at the same stage last year.

But the presence of Darlington is the sort of thing that makes the cup tie the despair of the bettors who follow the form charts.

The little Durham County club won its first and last division title in 1925 and spent two years in the second division before it ran out of oxygen and returned to the comfortable altitude of the third. It has spent most of the intervening years in the lower half of the standings.

Standing 20th in a field of 24 the team took a 4-0 trouncing from Gateshead a week before it embarked on its epic struggle with Chelsea.

The key to Wednesday's victory was Tommy Morgan, a Scottish League castoff who got into the game only because one of his teammates was off form Saturday. The substitute outside right scored Darlington's first two goals and set up a third with an accurate centre.

Darlington's fifth round assignment Feb. 15 is a visit to Wolverhampton to play the Wanderers, leaders of the first division. Almost everyone agrees that the Wolves will eat them alive.

Lester Patrick Named as Judge For Hockey's New Hall of Fame

MONTREAL (CP) — Assurance that a hockey hall of fame will be in full operation at the Canadian National Exhibition in Toronto this year was given Thursday by leaders behind the project.

The names of nine men who will be asked to serve as selectors were announced.

Plans and progress on hockey's hall of fame were outlined at a luncheon arranged by managing director Frank Selke on Montreal Canadiens. With him were President Clarance Campbell of the National Hockey League and Harry Price of Toronto, CNE vice-president and chairman of the CNE sports committee.

The CNE and the NHL have combined on the project, which means abandonment of the hockey hall of fame started in Kingston, Ont., several years ago by the late Capt. Jim Sutherland.

Those named for selectors are:

Lester Patrick of Victoria, the famed silver fox of hockey, provisional chairman.

Mervyn (Red) Dutton of Calgary, former president of the NHL.

Al Picard of Regina, former president of the Canadian Amateur Hockey Association.

George Dudley, Midland Ont., secretary-manager of the CAHA.

Milt Dunnell, sports editor of the Toronto Star.

Marcel Desjardins, sports editor of La Presse, Montreal.

Baz O'Meara, columnist and now-retired sports editor of the Montreal Star.

Danny Gallivan, Montreal, hockey broadcaster and native of the Maritimes, the area he will represent.

Walter Brown, president of Boston Bruins of the NHL, as United States representative.

The hockey hall of fame will be separate from the CNE's present sports hall of fame. The CNE and NHL will build the new hall at a cost of $215,000 and maintain it.

Minor Soccer Games Listed

Weekend schedule for teams in the Lower Island Junior and Juvenile Soccer Association follows:

SATURDAY

10.30 a.m.—Division VII, Esquimalt Legion vs Optimists, Bullen Park; Post Office vs Eagles, Central Park.

10.30 a.m.—Division VI, Optimists vs Gorge-way, Windsor Park; Victoria Tire vs Reynolds Eagles, Heywood Avenue Park; Saanich Thistles vs Shepherd's Dairy, Lansdowne Park; Majestic Royals vs Hampton Eagles, Majestic Park.

(All teams in morning games report to home park at 10.)

1.30 p.m. — Division V, Britannia Legion vs Esquimalt Lions, Lansdowne Park; ANAF Vets vs Eagles, Hollywood Park.

1.10 p.m.—Division IV, Eagles vs Legion Pl. 91, Beacon Hill Park.

1.30 p.m.—Division III, Victoria Wests vs Ussneys, Victoria West Park.

SUNDAY

3 p.m.—Division II, Langford Bufflaloes vs Eagles, Bullen Park.

3 p.m.—Division I, Optimists vs MacNutt's Grocery, Carnarvon Park.

1 p.m.—Exhibition game, Division VII, Brentwood Optimists vs Nanaimo, Windsor Park.

1.35 p.m.—Exhibition game, Division II, Texacos vs Nanaimo, Windsor Park.

Snooker Standings

Tillicums	116
Pro Pats	87
Elks	84
Britannia	81
ANAF	82
Eagles	67

Monday night's scores: Pro Pats 7, Eagles 5; Elks 7, Britannia 5; Tillicums 8, ANAF 4.

Totems, Alberni Club Meet College Cagers

Victoria College Vikings, speeding up their pace a little as they prepare for defence of their Western Canada junior basketball title, have scheduled two games at Victoria High School this weekend.

Bill Garner's College squad will play Victoria High Totems tonight at 8.30, then take on the powerful Alberni Athletic senior "B" squad Saturday night at 8.30.

The "B's" from up-Island are expected to provide a stiff test for the Vikings. Boasting such well-known former senior "A" stars as Dave Williamson, Twitter Hill and Marty Boyian, the Alberni club has been bolstered this year by the addition of Bob Mitchell, a 6'7" centre. The "B" team upset Alberni Athletics' "A" squad early this year.

Victoria College Norsemen meet Victoria Pedagogues in Saturday's preliminary game at 7.30.

at EMPRESS MOTORS

'50 CHEV. DE LUXE SEDANETTE.	Blue	$695
'50 CHEV. DE LUXE SEDAN.	Green	$795
'50 CHEV. DE LUXE SEDANETTE.	Black	$795
'50 CHEV. DE LUXE SEDAN.	Black	$795
'50 CHEV. DE LUXE SEDAN.	Green	$795
'50 STUDEBAKER SEDAN.	Green	$650
'50 PONTIAC SEDAN.	Blue	$695
'51 PONTIAC SEDAN.	Blue	$895
'52 PONTIAC CHIEFTAIN SEDAN	Green	$995
'51 OLDS. 88 SEDAN.	Automatic, radio, green	$1095
'51 PACKARD SEDAN.	Automatic, radio, black	$1395
'51 CHRYSLER SEDAN V8.	Automatic, grey	$1095
'49 FORD SEDAN.	Green	$495

BEST SELECTION — LOWEST PRICE

'53 CHEV. SEDAN.	Radio, brown	$995
'53 CHEV. COACH.	Black	$995
'58 CHEV. DE LUXE.	Radio, green	$1195
'53 PONTIAC DE LUXE.	Radio, green	$1195
'54 CHEV. SEDAN.	Red and ivory	$1395
'54 PONTIAC LAURENTIAN.	Radio, brown and beige.	$1495
'54 DE SOTO SEDAN.	Automatic, radio, blue	$1595
'55 FORD CUSTOM SEDAN,	Green	$1545
'55 PONTIAC 2-DOOR.	Radio, blue	$1795
'55 PONTIAC SEDAN.	Grey	$1795
'55 PONTIAC V-8 COACH.	Blue	$1795
'55 PLYMOUTH SEDAN.	Red and ivory	$1695
'55 CHEV. DE LUXE SEDAN.	Automatic, radio, blue	$1995
'56 DODGE REGENT SEDAN.	Automatic, radio. Choice of 2, at	$2195
'56 PONTIAC STATION WAGON		$2495

30-DAY EXCHANGE

'53 HILLMAN SEDAN.	Maroon	$795
'55 NASH METROPOLITAN.	Radio, green	$1195
'55 VAUXHALL 4 SEDAN.	Ivory	$1195

BUICK BUYS

'57 BUICK SPECIAL SEDAN.	Dynaflow, radio, blue	$3495
'56 BUICK SPECIAL 4-DOOR HARDTOP.	Dynaflow, blue	$2950
'56 BUICK SPECIAL 4-DOOR HARDTOP.	Dynaflow, radio, green.	$2950
'56 BUICK SPECIAL 4-DOOR HARDTOP.	Dynaflow, radio, black	$2950
'56 BUICK SPECIAL SEDAN.	Dynaflow, green	$2695
'55 BUICK SPECIAL HARDTOP	Dynaflow, radio, blue	$2495
'55 BUICK SPECIAL SEDAN.	Dynaflow, green	$2495
'54 BUICK CENTURY SEDAN.	Dynaflow, radio, green	$1995

TRUCK BUYS

'55 CHEV ½-TON PICK-UP	$1495
'55 CHEV SEDAN DELIVERY	$1495
'50 FARGO 2-TON CHASSIS AND CAB	$795
'52 FARGO 2-TON with hoist and box	$1095

NO TIME PAYMENTS TILL MID-MARCH

Empress Motors
FORT AT QUADRA PHONE 2-7121

Costs less than most conventional tires!

Drive in and be convinced today

B.F.Goodrich
Safety-S TUBELESS TIRES

TERGESON BROS.
1111 BLANSHARD 3-7541

FREE LICENCE
No Down Payment
TELMAC
Small Cars
944 FORT

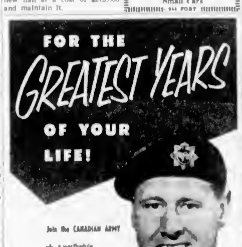

ARMY RECRUITING STATION
POST OFFICE BUILDING,
Government Street, Victoria, B.C., 4-4087
Name ______ Age ______
Address ______
City ______ Province ______
Telephone ______ Education ______
(Please Print)

FINAL 2 DAYS
Fletcher's "MIRACLE MILE" of Men's Wear

MADE-TO-MEASURE SPECIAL
•
SUITS

A sensational opportunity to purchase a finely-tailored suit, cut to your own measurements from your choice of an excellent variety of superior quality suitings. Order now, at this splendid savings.

VALUES TO $100
FOR ONLY
66.00

OPEN FRIDAY TILL 9 P.M.

Fletcher's
MEN'S SHOP
755 Yates Street
Phone 3-5412

One hour free parking across the street at Island U-Drive

CAR FINANCING
LOWEST RATE
Gillespie, Hart & Co. Ltd.
611 FORT

Hop-Land Comes to Halt

Kent, famed for its hop-growing industry, here burnt a snowstorm that struck England recently. Here a motorist is getting a helping hand from passersby to get his car moving. Some of the hills defied navigation—even with chains.—(CPC)

Cross-Canada Figures

Falls Top TB In Killer Role

OTTAWA (CP)—Accidental falls are now responsible for more deaths annually in Canada than tuberculosis, the Dominion Bureau of Statistics reports.

In a special reference paper, the bureau said fatalities on the roads, resulting from falls averaged close to 1,600 a year in the last five years, compared with 1,600 a year in the last decade. Deaths from tuberculosis fell from 2,000 in 1956 to 1,362 last year, for which figures are available, leading to 1,256.

ROAD DEATHS

The paper said that of all forms of accidental death only motor vehicle fatalities exceeded the toll from falls.

Falls in 1956 took 1,362 lives, or more than 17 per cent of the year's total of 8,071 accidental deaths. Motor vehicle accidents claimed 3,558 lives or 38 per cent of the total.

50 PER CENT

The review showed that falls account for about 50 per cent of all accidental deaths in the home and about 25 per cent of all falls in 1956 involved persons 65 years of age or over. Only 3 per cent were under 20.

Most pre-school children killed in falls in the last 10 years fell from windows or porches. Sixty-three per cent of school-age children killed in falls fell from roofs, swings, trees and from

Memorial Arena

TODAY

Minor Hockey 3:00 to 6:00 p.m.
Practice 7:00 to 8:00 p.m.
Senior Hockey 8:00 to 10:00 p.m.
Public Skating 10:00 to 12:00 p.m.
Kindergarten Skating 2:00 to 3:00 p.m.
Public Skating 7:00 to 9:00 p.m.
Figure Skating 9:00 to 10:00 p.m.

SATURDAY

Minor Hockey 7:00 to 9:00 a.m.
Senior Hockey 9:00 to 11:00 a.m.
Public Skating 11:00 to 1:00 p.m.
Figure Skating 1:00 to 2:00 p.m.
Public Skating 2:00 to 4:00 p.m.
Figure Skating 4:00 to 5:00 p.m.
Public Skating 7:00 to 9:00 p.m.

CAUSES

Most of the accidents in 1956 were caused by slipping, tripping, stepping on or against something, or being struck by something or someone.

Most of the falls were caused by people being pushed, jumping, or being thrown from something, or being struck by something or someone.

AGE GIVEN

Nearly 75 per cent of all falling victims in 1956 received permanent disabilities, the report said. Only 25 per cent were under 20.

Most pre-school children killed in falls in the last 10 years fell from windows or porches. Sixty-three per cent of school-age children killed in falls fell from roofs, swings, trees and from

CPR Buys Trucks

MONTREAL (CP)—Control of South Transport Ltd. one of Canada's largest trucking firms, is to be purchased by Canadian Pacific Railway.

Punishment Fits 'Crime' In Case of Hungarians

Five young Hungarians were sentenced in city police court yesterday for theft of a boat in which all were carried by tide and wind to the Port Angeles shore.

Sentences reflected the records established in the youthful immigrants during the time they have been in Victoria.

Magistrate Henry C. Hall jailed each thousand dollars

mination in week, and are known as a guarantee. You will be sentenced to 30 days.

The same sentence and similar commission were handed out in lesser lots and jailing in Trial.

Because this week record was quite good and you have been trying to make good, Mr. Hall said, thousands appreciate

anything, to say.

All agreed that they had intended to return the boat but "the storm came before."

Magistrate Hall said to Elmer Zoomar: "You have chosen little

The five all residents of Immigration House took off in mid afternoon Sunday, Jan. 19, to do some fishing.

"Duet for Two Hands"
Starts This Saturday
FOR ONE WEEK
Langham Court Theatre
Tickets at Box Office after 7 p.m.

THE LAUGH OF YOUR LIFE TIME!
DON'T GO NEAR THE WATER
GLENN FORD
TODAY CAPITOL

MARLON BRANDO
AND AN EXQUISITE NEW JAPANESE STAR IN
SAYONARA
NOW SHOWING

STOPOVER TOKYO
ROBERT WAGNER · JOAN COLLINS · EDMOND O'BRIEN
Dominion

City Council Topics

Board Gets Ultimatum On Vacant-Lot Future

City council gave Greater Victoria school board 30 days yesterday to supply "justifiable reasons for keeping 42 city-owned lots in reserve for school purposes.

If reasons are not received in time council will remove the lots from reserve and make them available for sale or other purposes. Value of the lots has been estimated at more than $100,000.

The demand follows protest efforts by council to find a place which properties the board will need, and why.

* * *

Victoria's senior and junior Shamrocks lacrosse teams were presented with emblems for blazers by Mayor Percy Scurrah in recognition of achievements in national competitions.

* * *

Former alderman W. F. Pim-lott was added in the Victoria Public Library board by council for a two-year term.

* * *

Ignoring a quiet word of warning from the city solicitor, aldermen approved a $1-a-year lease of Little League baseball park, at Cook and Hillside to Junior Chamber of Commerce.

No one appeared to heed his reminder that the city, most of now, by B.C. law collect taxes on its own property, when supplied by others, and turn over a share of the taxes to the school board.

* * *

Attorney-General Robert Bonner will not reduce the legal age limit for juveniles from 18 to 16, Mayor Scurrah said.

Council will recommend to the intermunicipal committee revision of the distribution of juvenile detention home costs, retention of 18 as the age limit for juveniles, establishment of a Greater Victoria juvenile court, family court and probation officer, and definition of voting powers of juvenile detention home committee members.

* * *

On recommendation of the town planning commission, council rejected the application of Rosaline Oil Company for rezoning of property at Hillside and Fifth to allow a service station to be built.

* * *

A $20,000 budget $970 higher than last year's, was received from the Capital Region Planning Board and referred to finance committee. The city shares the cost of the board with the province and the other Greater Victoria municipalities.

STAG DANCE TONIGHT
TED SPENCER
AT 13 15 CLUB
1315 Government Street
Doc. Victoria 13, Doors Open 8 P.M.

USED CARS
MORRISON
CHEVROLET OLDSMOBILE
Terms or Quotes

FRONTIER CLUB
DINE AND DANCE
FRI. and SAT. NIGHTS
Ft. Willy Post Elk Lake—on Pat Bay Highway.
BLUE GORE
LANGTON
★ Entertain
★ Banquets
★ Parties
Reality 9710

SPECIAL
FISH and CHIPS 60c
BRAND'S RESTAURANT
1009 Government Street

WARNER BROS. present
GREGORY PECK
ONLY THE VALIANT
with BARBARA PAYTON · WARD BOND
Showing at 3.10 and 7.00
Added Feature in CinemaScope and Color
"KNIGHTS OF THE ROUND TABLE"
STARRING ROBERT TAYLOR AND AVA GARDNER
Showing Times: 1.11 3.41 - 5.51
PLAZA

GET MORE OUT OF LIFE... GO OUT TO A MOVIE!
MICKEY ROONEY
THE "BABY FACE NUTCRACKER" WHO LINED 'EM UP—CHOPPED 'EM DOWN—AND TERROR-STRUCK A NATION!
• the baby-face punk who became the FBI's PUBLIC ENEMY NO. 1!
BABY FACE NELSON
DON'T SEE IT... UNLESS YOUR NERVES ARE BULLETPROOF!
"Hell' Bound"
STARTS TODAY
ODEON
Previews starts 1.00 5.20, 9.00
Last complete show 8.10

NOW OPEN
"CAFE EUROPE"
In Victoria's "Little Soho"
613 JOHNSON ST.
This is Your Chef
MR. ROSSOTI, From Tuscanvale
Reservations: 5-8516

Bandit Girls 'Bigger News'
VANCOUVER (CP) — Kelly Panikkar, Indian engineer with the trade department, said western newspaper headline stories about "bandit girls" captured in India but say nothing about multi-purpose engineering projects being built with Canadian money through the Colombo Plan.
"You must be more interested in these things," he told a service club. "You pay the taxes and you must be interested to know how the money is being spent."

Amethyst stones in ancient times were supposed to be capable of warding off intoxication.

OAK BAY BEACH HOTEL
Following our special Sunday night dinner, dancing from 9 to 12 to music arranged by Madonna Mirabo on organ and Bernie Chisholm, accordion with Richard Fredricks on the drums.
Reservations 5-1171

CHINESE FOOD
FREE DELIVERY
4-9912
DAILY — 5 p.m. to 1 a.m.
SUNDAY — 5 p.m. to 1 p.m.

NOW SHOWING
"BROTHERS-IN-LAW"
An amusing tug-of-war between generations, with Peter Sellers and Ian Carmichael. This will start an argument, making you thinking and send you home laughing. Starring Richard Attenborough, Ian Carmichael, Terry Thomas, Irene Handl, Miles Malleson. Don't you be sorry to miss it. EVERYONE WILL LEAVE THE TO-GETHER. Don't forget going to "BROTHERS IN LAW."
Doors at 8.00
Complete Programs at 8.10 and 9.51
Feature at 1.10 and 8.35
Also on this Program:
A Delightful Fortnight Trip
"THE ALTRA DAY" (British)
OAK BAY

NOW SHOWING
"THE DELICATE DELINQUENT"
Starring
JERRY LEWIS
PLUS CARTOON AND SPORT
Doors at 8.00
Complete Show Starts at 8 and 9.20
Feature at 1.10 and 8.35
FOX
HILLSIDE and QUADRA

GEM THEATRE
SIDNEY
TONIGHT AT 7.30
"LOVING YOU"
TECHNICOLOR AND COLOR
ELVIS PRESLEY, LIZABETH SCOTT, WENDELL COREY

Trust a Mother to help a Child
MOTHERS' MARCH
TOMORROW NIGHT 20,000 mothers will be canvassing from door-to-door throughout British Columbia to raise $275,000 for B.C. CHILD CARE & POLIO FUND. Be glad you can help a child back to health and happiness. Warm your heart with a generous gift.
B.C. Child Care & Polio Fund is sponsored by KINSMEN CLUBS

EVERY DAY is VALUE DAY

At Victoria's Plymouth—Chrysler Dealership

OLSON MOTORS LTD.

With Fresh From the Factory

BRAND NEW 1958 PLYMOUTHS

Sharpest Models on the Road Today

CUSTOM CLUB SEDANS **$2726**

Test Drive and SAVE NOW!

Includes: Spare Tire, Signals, Anti-Freeze, 7 Lubes
Heater Extra

Finest Facilities for Financing in the Industry

Buyers Waiting for Your Present Car! Trade Now!

New Car Showroom **1957**

BRAND NEW PLYMOUTH SEDANS

- 7 LUBRICATIONS
- ROAD READY
- TURN SIGNALS • FILTER
- ANTI-FREEZE
- AUTOMATIC DRIVE

* Heater Extra

$2299

1956 *Used Car Dept.*

CASE-HISTORY FAMILY SEDANS

Fully Guaranteed to Out-Value All Competition

The Car with the Forward Look

EVERY CAR WITH 1958 LICENCE PLATES INCLUDED at THIS PRICE

$1985

Your Comparison Will Prove These Values!

'52 PLYMOUTH SEDAN
You'e mark on it. Many extras which include Jubilee. **$1195**

'52 DE SOTO SEDAN
Automatic, radio, air-conditioner. Excellent luxury car. **$1395**

'49 METEOR 2-DOOR
You are spared years of satisfactory service. **$695**

'51 PLYMOUTH SEDAN
Far above average! Make a point of seeing this sedan. **$995**

'53 PLYMOUTH SEDAN
Trade a year for model—the best of its year in town. **$1395**

'58 CHRYSLER SEDAN
Equipped throughout. Fashion-leader. Terrific performance. **$2895**

'54 CADILLAC SEDAN
Exquisite Midnight Blue. Automatic. A dream of a car. **$3795**

'54 MONARCH SEDAN
One owner. Features automatic, radio and many extras. **$1995**

'52 AUSTIN SEDAN
Make the wheels usually happy with a careful owner. **$595**

'51 PLYMOUTH CLUB COUPE
Top condition inside and out. Radio. Inspect this value. **$895**

'49 CHEVROLET COACH
For lower cost quality we invite you to look this over. **$595**

'51 PONTIAC COACH
Brief about car. Thousands of trouble-free miles. **$995**

'50 MERCURY SEDAN
Deluxe. V-8, roadability. Equipment includes radio. **$695**

'55 PLYMOUTH SEDAN
The outstanding Ex-v-2 model in family with be proud of it. **$1795**

'53 PONTIAC SEDAN
Shows the owner care. Has extras and radio. **$1395**

'53 VAUXHALL SEDAN
One of the better British cars. Radio and heater. Very good. **$1145**

'51 MONARCH CLUB COUPE
Popular model. This car is loaded with equipment. **$895**

'50 DODGE 2-DOOR
2-door sedan is you have small children. A dependable car. **$645**

'51 VANGUARD SEDAN
Mr. Wedding Ring are you looking for low-cost transportation? **$245**

'53 MONARCH SEDAN
The de luxe model that possesses high performance. **$1395**

'49 FORD COACH
This is a nice number. Radio and heater. Take a spin. **$695**

'48 STUDEBAKER COUPE
With the famous crossing motor of sought-after model. **$495**

'56 METEOR SEDAN
The Vancouver showroom car. Fully equipped, smart two-tone. **$2095**

'54 CHEVROLET SEDAN
This features everything you require in a safe sedan. **$1595**

'53 ZEPHYR SEDAN
All the get-up-and-go of the Zephyr six series. Very good. **$995**

'51 BUICK SEDAN
As exceptionally fine car. Radio and heater. Tops a spin. **$1095**

'57 METEOR RANCH WAGON
An exceptional 8-door station wagon. Custom equipment, includes power. **$3295**

'57 CHRYSLER SEDAN
One-owner beauty. Push-button drive. Of the features of '58 models. **$3695**

'55 OLDS. "88" SEDAN
Automatic, radio, smart two-tone. One of G.M.'s better cars. **$2395**

'54 AUSTIN SOMERSET
Very well cared for. New paint. High performance. Top value. **$995**

'56 PLYMOUTH SAVOY V8
This de luxe model has radio and extras. Top flight car. **$2395**

'55 DODGE SEDAN
Automatic, power steering. Dependable family car. **$1795**

'53 BUICK SEDAN
Extras include radio. One of the showed Buicks in town. **$1695**

'55 PLYMOUTH RANCH WAGON
It's just like new. Vehicle for 191 men. A terrific buy. **$1995**

'52 DODGE SEDAN
This is a chance do less. Radio air-conditioned and extras. **$1195**

'50 METEOR SEDAN
Have to plus having. Priced to consider all others. **$495**

'54 MONARCH SEDAN
Automatic. All power equipped, radio. An immaculate car. **$1995**

'49 HILLMAN SEDAN
Low cost operation. This is late for an Olds. **$295**

'54 CHEVROLET SEDAN
Extra well cared for Heater, radio. Has been extra well maintained. **$1595**

'50 OLDS. "85" SEDAN
Automatic radio, air-conditioned. You're stepping into style. **$1045**

Transportation Specials

'47 MERCURY SEDAN
A lot of car for **$395**

'47 NASH SEDAN
Good condition. Radio. Only **$295**

'47 WILLYS STATION WAGON
It's a gift at **$345**

'41 NASH SEDAN
You can't lose. Now **$145**

'47 PONTIAC SEDAN
Good for touring. **$195**

'40 DODGE COUPE
This is a nice runner. **$195**

'48 FORD SEDAN
This is attractive year 9 **$395**

Commercial Buys

'53 PONTIAC SEDAN DELIVERY
This has had extra good care. Excellent. **$1195**

'48 DODGE 1-TON
Express model that features high pay load. **$395**

'52 MERCURY ½ PANEL
Ideal for small business as tradesman **$495**

'53 FORD ½-TON EXPRESS
Fast, dependable delivery. Good throughout. **$945**

'52 INTERNATIONAL EXPRESS
A prestige truck. This is an extra value. **$695**

TIRE SPECIAL 'NAME BRAND'
Brand New, 6.70x15
PRICE SLASHED DOWN TO **$16.45**
All Other Sizes Similarly Priced in our Tire Dept.
With Class A Trade

'56 FARGO ½-TON EXPRESS
De luxe cab. Side mount spare. 1 owner-driver. Guaranteed condition. Heater **$1645**

'56 G.M.C. PANEL
The long ½-ton model. Condition of this vehicle makes it hard to tell from brand new. Heater **$1795**

'56 FARGO ½-TON PANEL
Another fine example of our top quality stock. This built for your job. Fargo is outstanding **$1695**

SEVERAL EXECUTIVE DRIVEN CARS AT LOWER PRICES

DOWNTOWN YATES AT COOK—TILL 9.30—4-1144

OLSON MOTORS LTD.

DAY or NIGHT
Trained Lubrication Men
PLYMOUTH SERVICE
Same Standard Rate — Day or Night
Free Night Parking With Lubes
Main Service Entrance
YATES AND COOK

B.C. Welfare Cuts 'Criminal, Tragic'

RODERICK HAIG BROWN
"... deeply shocked."

VANCOUVER (CP) — "A cutback at this stage is not hell River Magistrate Roderick Haig-Brown stated yesterday it is highly Haig Brown said yesterday that destructive and will prove an at prominent government cuts in a high cost to future govern- welfare services is "appalling merely and in tragic loss to the criminal mismanagement." health and humanity of the Mr Haig Brown, a magistrate province as a whole"

[illegible] appeal books, made the state- "no self respecting modern ment in a letter to a Vancouver society could possibly be satis newspaper. field with the penal and reha

"Anyone who feels the slight- bilitative services at present est concern for the welfare of existing in B.C." except insofar the province must have been as they promise hope of con deeply shocked by the recent limiting improvement.

newspaper accounts of impend "Talk of cutbacks and ceiling reductions in penal and welfare at the present stage of fare services," the magistrate sheer governmental incompe wrote. tence

'All or None' Go to U.S.

Forum Foundering On 'Red' Students

VANCOUVER (CP) — Stu- would be forthcoming from U.S. dents at the University of Brit- immigration authorities.

ish Columbia have been insisted "The McCarran Walker Act to hold a two-hour sitting March prohibits foreign Communists 3 of a mock Canadian parliament from entry into the U.S. except ment at the University of Wash- under "exceptional circumstances" ington. But it may never come off.

Randall Jones of Victoria, speaking for the UBC student council said Thursday the sitter is that two of the student legislators are card-carrying members of the Labor-Progressive (Communist) Party.

Special clearance would be required for them to go to Seattle and there was no indication this would be forthcoming.

Jones said James MacFarlane and Victor Anderson are members of the Labor-Progressive Party and all as MPs in the mock parliament.

He said the UBC parliamentary council decided to go ahead with the session if MacFarlane and Anderson are allowed to attend. The council is composed of leaders of the five political parties — Progressive Conservatives, Liberal, CCF, Social Credit and Labor Progressive.

Jones said the University of Washington was prepared to admit MacFarlane and Anderson but the U.S. consulate here had advised that U.S. immigration officials may not be so in- clined.

Sweat, Study For Vandals

ELLENSBURG, Wash. (AP) — Three 16-year-old boys who flipped over more than 21 tombstones in a cemetery must spend 36 hours digging graves or doing other work there, remain in jail for two week- ends with only their school books and Bibles as reading matter, be home on other nights by 10 p.m. and give up their dirkers. Bonuses for a year.

Their parents also must pay about $500 for the damage done.

Reply Stalled

Summit Rift Remains

LONDON (Reuters) — A delay in Britain's reply to Russia on a summit conference over what the Americans see as the need to hold an advance meeting of foreign ministers, diplomatic quarters said last night.

Discussions on the differences were reported held by American State Secretary John Foster Dulles and British Foreign Secretary Selwyn Lloyd during the Baghdad Pact conference in Ankara, Turkey.

TEST OF REPLY

Britain had planned to submit this week to the NATO permanent council in Paris a text of Prime Minister Macmillan's reply to Soviet Premier Bulganin's Jan. 9 letter.

But British officials said Thursday that work on the text is not yet complete. This indicates that American and British views are not yet aligned.

Won't Pay, Germans Tell France, U.K.

BONN, Germany (CP) — West German Defence Minister Franz Josef Strauss yesterday flatly rejected British and French demands for payment of support costs to maintain their troops in Germany. The German stand threatens a new NATO crisis.

Strauss said West Germany had no defence budget surplus to satisfy the demands.

"My budget for 1958 is $2,360,952,380 and it will be spent" Strauss said.

He said that if such Allied support costs were taken out of his defence budget West Germany could not make good on its rearmament schedule.

He added that if the British and French claims were granted, the United States, which has the largest forces in West Germany, would be forced by congressional pressure to make a similar claim.

Britain is demanding $140 million for the upkeep of its 50,000-man Rhine army.

Cheery, cinnamon, hyssop, myrth and saffron are worth borrowed from Mesopotamia

A finer whisky—now in this handsome and exclusive bottle.

GREY CUP
CANADIAN WHISKY
6 YEARS OLD
ALBERTA DISTILLERS, LIMITED

This advertisement is not published or displayed by the Liquor Control Board or by the Government of British Columbia.

NEW! MIRACLE MARGARINE FROM KRAFT!
BRAND

6 FULL-SIZE STICKS

in each one-pound package

Six full-size sticks (instead of four) in every King-Size package

because it's WHIPPED!

Whipping does wonderful things for other foods—and now it does wonderful things for margarine. Because it's whipped, Miracle Margarine is pleasingly light in texture. It melts instantly on your tongue. Full flavor is released immediately.

And it spreads evenly and easily with almost no pressure from your knife. You can spread far more slices of bread with every pound.

Pick up a King-Size package of Miracle Margarine—the new margarine made by Kraft. Each pound contains 6 full-size sticks instead of 4!

Look for Miracle Margarine in your grocer's dairy case

MORRISON

MONEY-SAVERS

in dependable

USED CARS

Volume Turnover keeps our stock fresh — keeps our prices lower!

'51 FORD Sedan, Heater $795
'51 DODGE Sedan $795
'51 FORD 2-Door, Heater $895
'53 CHEV. Sedan, Heater $1195
'53 DODGE Sedan, Heater $1095
'52 STUDEBAKER Sedan, Heater $1145
'55 PONTIAC 2-Door, Heater $1295
'53 KAISER Heater $1295
'53 FORD Custom Sedan Automatic Trans., heater $1295
'52 OLDSMOBILE Sedan Hydramatic, Heater $1495

BARGAIN BUYS FOR ALL!

Compare selection, price and trade allowance! Shop here for the finest deal of all!

'56 FORD Sedan, Heater $1595
'53 BUICK 2-Door, Dynaflow, Radio and heater $1595
'55 CHEVROLET 2-Door De Luxe, Heater $1795
'54 CHRYSLER Sedan Fluid drive, heater $1795
'55 PLYMOUTH Station Wagon, Heater $1995
'55 FORD Station Wagon 4-Door, Automatic transmission, power steering Radio and heater $1995
'55 MERCURY Sedan, Heater $2195
'56 CHEVROLET Sedan De Luxe, Heater $2195

REAL VALUE

Late-model cars at low, low prices!

NO MONTHLY PAYMENTS 'TIL MID-MARCH

USED TRUCKS, TOO

'53 MERCURY ½ Ton Flat Deck $895
'56 CHEVROLET ½ Ton Pickup, Heater $1595
'56 MERCURY 1-Ton Pick up, Automatic trans., heater $1595

Victoria's Busiest Dealer

Morrison CHEVROLET OLDSMOBILE LTD.

YATES AT QUADRA
3-1108

Chev. - Olds. - Cadillac

'Shoe' Blanked in Bid for No. 3,000

Willie Shoemaker, only one for an $968 payoff On Wednesday the daily double returned $1,628.30.

Santa Anita

Meanwhile, Hialeah recorded its second rich daily double in as many days when Whip Out which paid $77, and Ranchero 2nd, a $38.70 winner, combined

Fair Grounds

Racing Selections

FOR REAL ENJOYMENT

the glass can be your style

but the beer must be Old Style

for FREE DELIVERY 4-4179 or 2-6823

SICKS' CAPILANO BREWERY LIMITED

This advertisement is not published or displayed by the Liquor Control Board or by the Government of British Columbia.

In Montreal it's still the WINDSOR

CANADA'S FINEST HOTEL

Here in the heart of French Canada stands the Windsor. For generations the centre of social activities in Montreal, the Windsor invites you to enjoy the comforts of its newly decorated guest rooms, lounges and salons, its unsurpassed cuisine, dancing and entertainment.

Single rooms from $7
Double rooms from $11

In Montreal it's still... WINDSOR

Albert E. Prescott, Gen. Mgr.

FACING DOMINION SQUARE

For Shopping News—Read Newspaper Ads!

NOW WE HAVE ADDED

RCA VICTOR

Symbol of Quality

WE PROUDLY ANNOUNCE OUR APPOINTMENT AS AUTHORIZED DEALERS . . . AND TO MARK THE OCCASION

LOOK AT THIS SPECIAL

It's The "GORDON"

A wonderful 21" cabinet model in the new smart slimmer lines . . . offering you mirror sharp, brilliant reception. TV's finest black and white picture for 1958. It's a special introductory offer, linking our name with this famous line.

Reg. $359.95, now

319.95

. . . and this is but one of the complete display of RCA Victor we have on our floor. From compact portable to handsome console, we are now the home for RCA Victor.

SUCH CONVENIENT TERMS

We arrange our own financing with a plan tailored to your convenience and with a generous allowance for your present set.

KING

TELEVISION AND RADIO LTD.

FREE CUSTOMER PARKING

JOHNSON AT BLANSHARD PH. 4-9013

YOUNG AND BANFIELD

FAMOUS FOR PERSONAL SERVICE

GENERAL ELECTRIC

RANGES

NEW LOW PRICES

30-Inch DE LUXE

MODEL PJC 303 P

- New Target Timer
- Giant 24-Person Oven
- New High-Speed Calrod Elements
- Automatic Top Elements
- Automatic Griddle
- New No-Dip Cooking Top
- Long-Life Push Button Controls
- Electric Minute Minder
- Large Warmer Drawer

NOW ONLY $279.00

BUDGET SPECIALS

- Model PJA-301, 30-inch, similar to above, but with slightly fewer features. NOW ONLY $199
- Model PJC-245 De Luxe, as above, but 24 inches wide, for small kitchens. NOW ONLY $249

TRADES AND TERMS OF COURSE!

OPEN FRIDAY NIGHT TILL 9 O'CLOCK

YOUNG & BANFIELD

AUTHORIZED DEALER GENERAL ELECTRIC APPLIANCES

FORT AT BLANSHARD PHONE 2-7181

"THE HOUSE OF VALUES"

Stock Quotations-Market Reports

Complete Vancouver Trading

[illegible]

Toronto Mines

[illegible]

Canadian Industrials

[illegible]

Toronto Oils

[illegible]

New York Market

[illegible]

Early Rally Fizzles Out At New York

NEW YORK (AP) — An early stock market rally fizzled [illegible] lower in light trading.

The Associated Press average of 60 stocks dipped 60 cents to $162.40 with industrials down 80 cents, rails down $1 and utilities unchanged.

Volume totalled 2,150,000 shares compared with 2,200,000 Wednesday.

Eight of the 15 most active stocks rose and 7 fell.

Hudson Bay Mining and Distillers-Seagrams were active and improved in the Canadian section, Hudson Bay gaining ⅛ and Distillers ⅜. Aluminium Ltd and Canadian Pacific rose ⅛. International Nickel took a ⅜ drop. McIntyre Porcupine was off ⅜ and Granby Mining was down ⅛. Dome Mines was unchanged.

Shawinigan gained ⅜ on the American exchange. Most other Canadian issues were stable or fractionally off. The losers were Canadian Marconi, Molybdenite, Preston East Dome, Richwell and Scurry Rainbow Oils. Brazilian Traction, Eureka, Fargo Oil, Jupiter Oils and Sapphire Petroleums were unchanged.

* * *

Loses Early Edge

TORONTO (CP) — The stock market Thursday lost most of its early edge and closed mixed to lower in moderate trading.

Half a dozen low-priced mining stocks accounted for one quarter of the total volume.

Industrials in the final 15 minutes moved to the down side with an index loss of more than one-half point.

Base metals closed with a one-half point gain. Western oils were down more than one-quarter of a point and golds had a similar index loss.

For most of the day industrial price changes moved in a narrow range but towards the close a few losses ranging to two points appeared. Included among the heavier losers were Confederation Life and Trans-Mountain Pipe Line.

Low-priced mines were active and in the first half of the session most of these added a few cents. The gains, however, were mostly wiped out by the end of the day. Senior base metals, with the exception of Noranda's 1⅛ point jump to 38¼, were generally ahead in a fractional range.

Most western oils moved in a narrow range amid light trading. Pacific Pete, however, lost ⅛ at 18⅞ and a few issues dipped 10 or 15 cents.

Index changes: industrials off .62 to 409.48, golds off .33 to 76.22, base metals up .41 to 149.04; western oils off .37 to 133.28.

* * *

Higher Prices

MONTREAL (CP) — Prices on the Montreal and Canadian stock exchanges moved higher Thursday in selective trading. Turnover was moderate.

In base metals, Hudson Bay advanced a point to 44. Trans Mountain Pipeline was a weak spot among pipeline and refining oil stocks, dropping 1⅝ to 53¾.

Price Brothers climbed 1⅛ to 38¼ in newsprints. Winnipeg and Central Gas improved 20 cents to 3.20 in utilities and Building Products ½ to a new high of 38½ in constructions.

Speculative mines held the spotlight in the mines and oils section. Bouscadillac was active at 45 cents, down 1½ cents. Grandroy lost 4½ cents at 43. Most other mines were up. Steep Rock closed with a gain of 25 cents at 9.25.

* * *

Brighter Trading

LONDON (CP) — Brighter conditions that developed in the stock market Wednesday for the start of the new account became more pronounced yes[illegible]

LONDON (AP) — Stock closings: Assd Elec Ind 90s, Assd News 10s 3d, Babcock & Wilcox 43s 4½d, Bivvoors 10s, Bowater Paper Corp Ltd 29s 10½d, Brit Am Tob 40s, Can Pac $47⅞, Cent Mining 64s 6d, Courtaulds 21s 3d, Daggafontein 29s, Daily Mirror 10s 9d, De Beers Dfd 89s, A'l'sd de Havilland 17s 7½d, Distillers 20s 1½d, Dunlop Rubber 10s 6d, Elec & M Ind 31s 4½d, Ford Ltd 34s, Gen Elec Ltd 18s 6d, Gt Univ Strs Ltd 41s 6d, Hudson's Bay Co 150s, Imp Chem 30s 7½d, Imp Tob 40s 6d, Metal Box 42s 9d, Mex Eagle 10s 1½d, Rand Mines 90s 3d, Rolls Royce 61s 10½d, Tanganyika Concessions Ltd 101s 3d, Unilever Ltd 78s 9d, United Molasses 20s 7½d, Vickers Ltd 18s.

Bonds: Brit 3½s Consols 66⅛, Brit 3½s War Loans 164 ⅜, Brit Fundings 4s 1960-90 £90 1-16.

Today's Dollar

MONTREAL—	Close	
U.S. dollar	[illegible]	unch
Pound sterling	[illegible]	[illegible]
NEW YORK—		
Canadian dollar	101 7-8	unch
Pound sterling	[illegible]	unch

Closing Averages

30 Industrials	419.67,	off 1.49
20 Rails	108.90,	off .63
15 Utilities	72.53,	off .33
65 Stocks	153.54,	off .61
Shares: 2,170,000		
TORONTO:		
Industrials	409.48,	off 0.62
Golds	76.22,	off 0.33
Base Metals	119.04,	up 0.41
Western Oils	133.28,	off 0.37
Shares: 3,196,000.		
MONTREAL		
Industrials	232.5,	up 0.1
Golds	67.25,	up 0.22
Utilities	131.6,	up 0.1
Papers	1,070.03,	up 0.60
Shares: 420,800.		
VANCOUVER		
20 Industrials	91.19,	up .80
20 Mines	58.82,	off .56
20 Oils	97.46,	off .16
Sales, 66,593.		

Grain Prices

WINNIPEG (CP) — Trading was dull yesterday on the Winnipeg grain exchange.

There was a little activity in flax where export houses made purchases in connection with small parcel lot sales to the Netherlands.

Later in the trade offerings became more liberal from commission houses and other interests. Prices showed considerable hesitation.

Oats and barley dealings were light and mostly of a domestic nature.

Rye trade was stagnant but prices remained fairly steady. Offerings were light.

[illegible]

CHICAGO (AP) — Soybean futures prices, bucking a lower vegetable oil market and large supplies of beans in commercial positions, skidded to low prices for the season again yesterday on the board of trade.

The new-crop wheat contracts were back on the plus side again during most of today's session after slipping slightly yesterday, the first time in four days they had suffered a setback.

All the corn deliveries were fractionally lower most of the time while oats and rye were traded both above and below Wednesday's closes.

[illegible]

Gold Find In Quebec 'Greatest'

QUEBEC (CP) — A gold strike which some say may turn out to be "the biggest placer gold find in the world" and on which others are maintaining a "wait-and-see" attitude has been made in Quebec's Beauce County.

M. J. Boylen, Toronto mining man, has staked 75,000 acres in the area, located 50 miles south of Quebec City, and says tests show "important possibilities."

Kosti N. Nordlund of New Westminster, B.C., a 61-year-old engineer with 30 years' experience in placer mining who has directed the Boylen exploration crew, said:

"It would not be exaggerating to say this could be the greatest placer gold find in the world."

He added that no conclusion has yet been reached "but on the basis of my experience it could be a very big find."

Mr. Boylen said if tests under way since last summer continue to show sufficient values he plans to recover the gold by dredging, an operation never tried in Quebec.

Egg Market

		Producer	Wholesale
Grade A Large	—	31	41-42
Grade A medium		27	37-38
Grade A small		23	33-[illegible]
Grade B		18	30

Cartooned price two cents extra

Unlisted and Miscellaneous

[illegible]

The above stock quotations are supplied by James Richardson & Sons, Hagar Investments Ltd., Hugh Mackay & Co., Canadian Investment Dealers' Association, A. E. Ames & Co., and T. H. Burns & Co.

Commonwealth Talks May Be in Victoria

Huge Trade Parley Set

OTTAWA (CP) — The biggest Commonwealth conference in history is to take place in Canada later this year, officials said Thursday.

They said it is virtually agreed among the 11 member countries that Canada will be [illegible] economic meeting and that it likely will open in September.

They said it also is understood among the members that both tariffs and capital proposals will be brought up to find concrete ways of bolstering Commonwealth trade and turn it into a more potent economic force.

Present federal thinking is that Canada will propose putting up many millions of dollars in loans to her partners as capital advances to build up domestic economies. A large part of this would go to the British West Indies.

Sites now being studied for the conference include Victoria, Ottawa, Montreal and the Seigniory Club at Montebello, Que.

This emphasis on a Canadian site is in line with Britain's expressed view that Canada should take the lead in building up Commonwealth trade.

One step being considered is that the Commonwealth tariff preference will be strengthened to encourage and protect an increased flow of goods among the 11 countries. Another step is the concentration of huge capital investments in the Commonwealth to build up local industries, encourage higher living standards and thus increase the Commonwealth's demand [illegible]

* * *

VANCOUVER (CP) — Crown Zellerbach Canada Ltd. announced Thursday a drop in 1957 dollar sales of $695,000, compared with the 1956 total.

Peter T. Sinclair, president, said the combined sales for the company's forest products in 1957 totalled $78,789,000. In 1956 the total was $79,474,000.

Net income for 1957 was $5,940,558 compared with $9,924,219 the year before, a drop of 40 per cent.

In the company's annual report Mr. Sinclair said rising costs, a pulp and paper strike closing down two mills during the last six weeks of the year and a depressed lumber and plywood market accounted for much of the loss.

* * *

DOSCO REORGANIZATION

MONTREAL (BUP) — The A. V. Roe Company of Canada has announced a reorganization plan for the industrial empire of the Dominion Steel and Coal Corporation which it bought last year.

Under the plan, the 23 companies which make up Dosco will be grouped into four basic divisions to cover mining, steel production, steel fabrication, manufacturing and transportation activities.

The president of Dosco, Crawford Gordon, who is also Roe president, made several top man[illegible] will be effective Feb. 1.

* * *

CANADA MAY RETALIATE

OTTAWA (CP) — The Canadian government has suggested to the United States that higher U.S. tariffs on Canadian lead and zinc could lead to retaliatory Canadian action, it was shown yesterday in documents tabled in Commons.

The documents were an exchange of notes between the two governments last July and August, in which Canada protested a U.S. administrational proposal to hoist tariffs on these products, of which Canada sells the U.S. more than $60,000,000 worth a year.

Canadian Bonds

[illegible]

ROBERT T. OBEE & CO.
Public Accountants
wishes to announce removal of offices from 548 Bastion St. to
618-A FORT ST.
FEBRUARY 3, 1958.

A. E. Ames & Co.
Limited
Investment Securities
Royal Trust Building • 612 View Street, Victoria, B.C.
Telephone: 3-4171
TORONTO MONTREAL NEW YORK LONDON ENG. VANCOUVER WINNIPEG CALGARY LONDON

THE EXTENSION DEPARTMENT, UNIVERSITY OF BRITISH COLUMBIA
announces a correspondence course on
HOW TO INVEST YOUR MONEY IN STOCKS AND BONDS
For folder and registration, write Extension Department, University of British Columbia, Vancouver 8

Everything Guaranteed 100%
Pay Less CAPITAL IRON & METALS LTD. — 1832 Store St. Phone 4-6441 - 4-2434
BARBED WIRE
GUY WIRE
10.50 each
You'll Save! Park Free!

KELLY, DOUGLAS & CO. LTD.
VANCOUVER, B.C.
NOTICE IS HEREBY GIVEN that the Board of Directors has declared a dividend of 6¼c per share for the quarter ended February 28 on all Cumulative Participating Class "A" Shares payable February 28 to shareholders of record at close of business February 7th, 1958. Transfer books will not be closed.
By order of the Board
A. H. Pinkham, C.A.
Secretary-Treasurer.
Dated at Vancouver, B.C. this 31st day of January, 1958.

NO DOWN PAYMENT
Free 1958 Licences
TELMAC
Small Cars

Seagram's V.O. ★ Seagram's Golden Gin ★ Seagram's "83" ★ Seagram's Crown Royal
Say Seagram's and be Sure
This advertisement is not published or displayed by the Liquor Control Board or by the Government of British Columbia.

Two valuable booklets for every Investor...
•THE DIVIDEND RECORD
•A STUDY OF INVESTORS SYNDICATE OF CANADA
The Dividend Record: contains a list of dividends paid by Canadian companies during 1957 and will facilitate the preparation of your income tax return.
A Study of Investors Syndicate of Canada: a complete analysis of a growth company whose stock appears undervalued, probably because its activities are not widely understood by investors.
Write to any of our offices for free copies
Hugh Mackay & Company
Members of all stock exchanges in Canada
1220 Broad Street VICTORIA Telephone 3-1101
Montreal Halifax Saint John Ottawa Cornwall Toronto Sault Ste. Marie Winnipeg Calgary Edmonton Vancouver

BRITISH IMPORTERS
Annual Storewide SALE NOW
Yes ... it's a wonderful event offering you an outstanding selection of fine smart clothing at worthwhile savings! Shop now for best selection!
SUITS — TOPCOATS — SLACKS
SPORT COATS — SWEATERS
SHIRTS — SOCKS — TIES, ETC.
OPEN TILL 9 TONIGHT
BRITISH IMPORTERS
641 YATES, Between Douglas and Broad 3-1612

EATON'S TWO DAY STOREWIDE Sale

★ THURSDAY ★ FRIDAY

Open Friday 9 a.m. until 9 p.m.

SAVE FRIDAY

Smartly Tailored

SUITS

with two pairs of trousers

- 2 and 3-button, single-breasted styles
- Young men's and men's models
- Lounge and conservative fittings
- Types for regular, tall, stout and short builds
- Sizes 36 to 46 in group

NO DOWN PAYMENT
As Low as 7.00 a month

REMEMBER!
Every suit is complete with 2 pairs of pants! Every suit is fine quality and extra-low priced. Shop EATON'S Friday until 9 for the suit you'll wear through four seasons of the year.

- Wool Twists
- Pin and Pin
- Worsted Stripes
- Fancy Patterns
- Glen Checks
- Chalk Stripes
- Worsted Twists
- Worsted Flannels

You'll want to add one of these fine quality, good-wearing suits to your wardrobe—and do it at an extra-low price. EATON'S made sure the fine imported all-wool worsteds you like were in the group. Then, a leading manufacturer of men's suits went to work. That's why you get top tailoring and quality.

Regularly 79.50

59.00

Special
3 PIECES
You save 20.50

EATON'S—Men's Wear, Main Floor, Phone 2-7141

Men's Cruiser Coats

Shop Friday and save on these warm, well tailored Cruiser coats. They are all-wool to give maximum protection from wind, rain and cold. Hip length with double shoulders, two roomy slash pockets and two upper pockets. Sizes 36 to 46 in blue, red or green in the group. Special, each **8.99**

EATON'S Men's Wear, Main Floor, Phone 2-7141

Clearing From Stock

Maidenform Bras

Ordinarily 5.50

You'll want to add at least one of these smooth-fitting, well-made Maidenform bras to your wardrobe. Styled with wired bust cups, elastic back sections. Bandeau style in nylon lace. Small, average and full fittings, in sizes 32 to 38.

Special, each **3.99**

EATON'S—Lingerie and Foundations, Second Floor, Phone 2-7141

Special Purchase
Women's

Tooke Pyjamas

Ordinarily 5.95

You'll be smartly and comfortably dressed for a good night's sleep in these quality pyjamas by Tooke. Neatly tailored, the jacket features short sleeves, button front, plain colours with contrasting trim. Small, medium and large sizes.
Special, pair **3.99**

EATON'S—Lingerie and Foundations, Second Floor, Phone 2-7141

EATON'S January FUR SALE

Last Day Features

Muskrat Centre Back Coats and Trotters
(dyed)

Friday Is the Last Day to Purchase Your Furs With NO DOWN PAYMENT

Choose a full length or trotter length in luxurious, select top quality Centre back Muskrat. The lines are trimly draped and tapered in fashion's new, dramatic silhouette, dyed in lustrous shades of Aleutian mink and moonglow. Sizes 10 to 20 Special, each

198.00

Northern Muskrat Centre Back Coats
(dyed)

Beauty . . . quality . . . style and outstanding low price . . . yours when you choose your fur Friday at EATON'S. People furred pelts dyed in lovely and popular shades of ebony, Harvard brown, Labrador mink. The styles are the season's newest. Sizes 10 to 20 Special, each

328.00

JANUARY FUR SALE FEATURE

Muskrat Back and Flank Jackets
(dyed)

Beautifully and softly cut, then dyed in a choice of four glorious shades: Meadow Mink, Tree Bark, Topaz or Moonglow. Lines are trimly draped and discreetly tapered. Sizes 10 to 18. Special, each

128.00

EATON'S—Furs, Second Floor, Phone 2-7141

Specially Priced Friday

Home Barber Set

Features:
- Electric Hair Clippers
- Steel Barber Shears
- Comb
- Clipper Oil
- Instruction Book

Home haircuts become professional haircuts when you use the right equipment . . . buy and try these barber supplies, they're specially priced Friday, and will save you the cost of haircuts for years to come. Clippers feature fine cutting blade, on-off switch, detachable cord. Shears are about 7½" long. Neatly boxed as set.

Special, set **10.95**

EATON'S—Cutlery, Main Floor, Phone 2-7141

Boys' Dress Slacks

Clearing From Regular Stock **1/3 off**

Your boy will be smartly dressed in a pair of these well-tailored slacks, selling Friday at special low prices. Choose sizes 8 to 18 in gabardines, worsted fabrics and all-wools. Tailored with front pleats, finished cuffs, zipper closing. Special, pair

3.97 to 7.32

EATON'S—Boys' Wear, Third Floor, Phone 2-7141

EATON'S Bargain Basement Four Friday Specials

Boy's Shirts

Good quality cotton dockin shirts designed with double elbows for longer wear. Styled with sports-style button-down collar, and they come in assorted check designs. These shirts are washable, too! Sizes 3 to 6. Special, each **99¢**

Printed Flannelette

Good quality cotton flannelette yardage in many floral, figured and striped patterns. Suitable for children's pyjamas, nightwear and numerous other household uses. 36 inches wide. Special, yd. **39¢**

White Flannelette

Stock up Friday on this fine quality white flannelette . . . suitable for diapers, nighties and a host of other uses. 36 inches wide. Special, yd. **39¢**

Women's Moccasins

Clearance of outdoor moccasins made with leather uppers and comfortable foam rubber insoles. Smart with all your casual wear in a choice of pastel shades. Sizes 4 to 9 collectively. Special, pair **1.19**

EATON'S—Bargain Basement, Phone 2-7141

Girls' Dresses—½ Price

Regularly 3.98 to 20.98

Big savings Friday on this clearance of girls' dresses. Broken sizes and styles in a variety of colours and patterns. Be early for your choice! Sizes 4 to 14x in the group.
Clearance price, each **1.99 to 10.49**

EATON'S—Children's Wear, Third Floor, Phone 2-7141

Imported Sports Glasses

Wonderful for viewing all spectator sports, fine for theatre use too. Approximately 3 times magnification. See for yourself what a wonderful value they are at this special low price. Complete with leather carrying case. Limited quantity, so shop early. Special, each **8.75**

EATON'S—Camera Counter, Main Floor, Phone 2-7141

Store Hours: Monday, Tuesday, Thursday, Saturday, 9 a.m. to 5.30 p.m. Wednesday, 9 a.m. to 12 noon Friday 9 a.m. to 9 p.m. Phone 2-7141 Zenith 6100 T. EATON Co. CANADA LIMITED

EATON'S Open Every Friday For Family Shopping 9 a.m. to 9 p.m.

Enjoy a Delicious Meal in the Victoria Room

This Friday
Between 5.00 and 7.30 p.m.

Menu

Pot Roast of Beef, Natural Gravy
or
Fried Fillets of Sole, Tartar Sauce, Lemon Tip
Mashed Potatoes
Fresh Frosted Mixed Vegetables
Roll and Butter
Jellied Fruit Whip
Tea or Coffee

Special **1.00**

EATON'S—Victoria Room, Fourth Floor

And in the Snack Bar

Fried Breaded Pork Cutlet, with Gravy
Mashed Potatoes
Fresh Frosted Mixed Vegetables
Bread and Butter

Special **55c**

EATON'S—Snack Bar, Lower Main Floor

Hear the Victoria Symphony Orchestra

Conducted by Hans Gruber

February 2 and 3

Playing Brahms' Concerto for Violin and Orchestra

CLIFFORD EVENS

Solo Violin

EATON'S Box Office Now Open
Main Floor, House Furnishings Building
Phone 2-7141

See Back of This Page

For More Eaton News

Great Storewide Sale Continues Friday with Wide Assortments at Sale Prices!
And You Can Buy During This Sale With

NO DOWN PAYMENT

Clearance of the LEWYT Vacuum Cleaner

- Special Model 81
- Flexible vinyl hose
- Lock-fast vents
- Dustproof filter system
- "Work-saver" metal nozzle
- No dust bags to empty

For full cleaning power for every cleaning job try one of these fine, dependable, Lewyt cleaners! The Lewyt follows you on swivel wheels . . . no lifting, carrying! Rolls easily over carpets, throw rugs, door sills . . . all through the house without snagging or dragging!

EATON'S Semi-Annual Sale, each **59.95**

NO DOWN PAYMENT, as low as 7.00 monthly

Suction Control
A lever at the wrist and you get the right power for each cleaning job

Comes with lightweight aluminum "Work-Saver"
Carpet Nozzle • Floor and Wall Brush • Dusting Brush • Upholstery Nozzle • Crevice Tool • 2 Hoses • 8 feet Vinyl Hose • Hoppit at Speed Tube

Dustproof Filter System
Sealed ball joints won't leak dust so permit this the air cleaner to operate at full energy efficiency

EATON'S—Major Appliances, Main Floor, House Furnishings Building, Phone 2-7141

7 o'Clock Specials

Please, No Telephone or Mail Orders
On Sale 7 p.m. to 8 p.m.
If Quantities Last

Girls' Wool Sweaters, ½ Price

Counter-Soiled . . .
- Pullover and cardigan styles
- All-wool in red, navy green, yellow and white
- Sizes 8 to 14 in the group

7 o'Clock Special, each **1.37 to 1.62**

EATON'S—Children's Wear, Third Floor

Glazed Cotton Cushions

- A large assortment to choose from
- Kapok filled—size about 14x14 inches
- Striped designs or plain colours

7 o'Clock Special **2 for 1.98**

EATON'S—Fancy Goods, Third Floor

Linen Tea Towelling

- Irish linen towelling 22" wide
- Absorbent and long wearing
- White grounds with multi-colour stripes

7 o'Clock Special, yard **39c**

EATON'S—Bargain Basement

Indian-Type Blankets

Regular 5.95
- Esmond cotton blankets, about 60"x80"
- Geometric designs in blue, green, red, yellow
- Fine for single beds, autos, camping

7 o'Clock Special, each **3.99**

EATON'S—Household Linens, Third Floor

Children's Overshoes

- Made from a strong, sturdy plastic, sizes 5 to 3
- Two buckle fasteners in front, calf height
- Red or charcoal plastic . . . fit over shoes

7 o'Clock Special, pair **1.00**

EATON'S—Family Shoe Centre, Second Floor

Nomad 620 Camera

- Takes 12 pictures on 620 film
- Has eye-level optical viewfinder
- Double exposure prevention

Limited quantity

7 o'Clock Special, each **4.79**

EATON'S—Camera Counter, Main Floor

48" Drapery Prints

- Colourful cotton prints in modern designs
- Background colours of beige, grey, green, white
- Suitable for drapes or cushion covers

7 o'Clock Special, yard **98c**

EATON'S—Draperies, Second Floor, House Furnishings Building

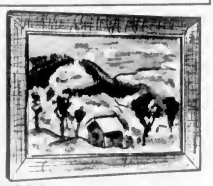

Low Priced

Lovely Scenery Pictures

Attractive, colourful pictures that will add beauty and distinction to your home. Placed over the mantel or above the chesterfield . . . they will make a focal point to your room. Finished with wide frames that add to their beauty. Size about 28x34 inches. Semi-Annual Sale, each **8.99**

EATON'S—Pictures and Mirrors, Second Floor, House Furnishings Building, Phone 2-7141

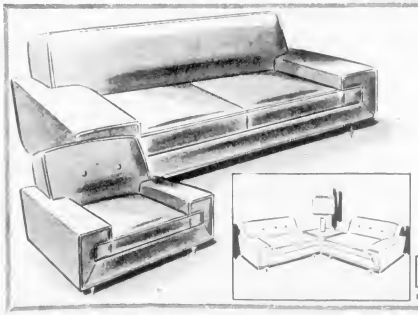

Priced Specially Low Friday! . . .

2-Piece Sectional or Chesterfield Suites

- All airfoam construction
- Wide, roomy construction
- Upholstery in attractive colours
- Cushions have zipper for easy removal
- Wide, comfortable arms

Take advantage of the unusually low price on such high quality furniture . . . one of these suites will afford you years of beauty and comfort. All pieces have comfortable airfoam construction and are covered in a good choice of attractive colours and fabrics.

2 pieces
EATON'S Semi-Annual Sale, **299.00**

NO DOWN PAYMENT
As low as 15.50 monthly

EATON'S—Furniture, Second Floor, House Furnishings Building, Phone 2-7141

$75.00 Trade-In on Your Old Sewing Machine

(In working order) when you buy a fully automatic

Domestic Sewing Machine

Check these outstanding features:
- Does blind hemstitch
- Overcasting
- Sews button holes automatically
- Sews on buttons
- Mends and reverse sew
- Darns and mends
- Sewing light
- Free arm for sleeves
- Makes or blind finish

Domestic Automatic Cabinet Model **369.00**
Less trade-in **75.00**
You pay only **294.00**

No Down Payment. As low as 14.75 monthly
EATON'S—Sewing Centre, Third Floor, Phone 2-7141

Record Collectors . . . Don't Miss This!

78 RPM Records On Sale Friday

Friday in our Record Department from 9 a.m. to 9 p.m. you can choose many of your favourite artists from this clearance group! Included are popular, western and instrumental numbers . . . Shop Friday and SAVE! Clearance,

2 for 75c

EATON'S—Record Department, Main Floor, House Furnishings Building, Phone 2-7141

Another Feature Value for the Home!

Fibreglaze* Curtains

Choose these lovely Fibreglaze* curtains for your home . . . see the elegant look your rooms take on. These are water, sun and crease-resistant. Easy to launder and need little or no ironing at all. Tailored panels about 60 inches wide. Semi-Annual Sale

54" long, each **1.79**	72" long, each **2.29**
63" long, each **1.99**	81" long, each **2.49**
90" long, each **2.79**	

*Reg. O.B. Trade Mark

EATON'S—Curtains and Draperies, Second Floor, House Furnishings Building, Phone 2-7141

The EATON GUARANTEE "Goods Satisfactory or Money Refunded" THE T. EATON Co CANADA LIMITED

Island forecast: cloudy, showers
(Details on Page 3)

The Daily Colonist.

(ESTABLISHED 1858)

Telephone—3-4111
11.30 p.m. to 8 a.m.
Circulation, 3-4725 — 3-3924a, 3-7000
Editorial, 3-4500 or 3-4809

NO. 42—HUNDREDTH YEAR | VICTORIA, BRITISH COLUMBIA, FRIDAY, JANUARY 31, 1958 | SECOND NEWS SECTION

Rotted remains of a trailhole cabin in historic Martin's Gulch near Leechtown are examined by prospector Lewis Knott.

Gold Dust Twins, bonanza hunters with soaked skins, are Colonist reporter Courtney Tower, left, and photographer Ted Harris. Going in with high hopes of finding 'mother lode,' they packed out few flakes.

* * *

Leechtown Gold 'Find'

No Glitter In '58 Rush'

Prospectors Go Hungry Today Colonist 'Sourdoughs' Learn

By COURTNEY TOWER

The going would be mighty tough, if British Columbia had it to do all over again.

This province wouldn't have a chance of getting started on the slim pickings now left in the no-credit goldfields that gave it a lusty birth a hundred years ago.

That, at least, was the weary conclusion of photographer Ted Harris and I after we dragged ourselves home from our "digging" near Leechtown yesterday.

WEEKEND BURDENED

The cliffside journey back shouldn't have been any more difficult than the trek in to Martin's Gulch on the Leech River. We weren't burdened down with any more gold than could comfortably rest on the head of a very modest pin.

For several hours of hiking, panning and sluicing, we got three flecks of gold in one of two plastic vials we had optimistically brought along.

CUTE LITTLE STONES

We thought we might have had a fleck or two more. But this our guide, weekend prospector Lewis Knott, a past master at coining phrases, tactfully reminded us that "all is not gold that glitters." Copper and mica and cute little stones aren't gold, no matter how you sluice them.

Gold was found at Leechtown July 14, 1864, six years earlier than the great Fraser River rush. Strike that brought thousands of miners and hangers-on to B.C. For a few brief weeks it was a boom town of tinsled mercenaries, gamblers, whisky peddlers and others there to cotton down on this, what the gold miners slaved for.

News of another strike in the interior of B.C. in 1865 siphoned off most of the miners, except for a few persistent ones who even now are still hunting the "mother lode." Rough estimates are that only about $200,000 was taken from the Leechtown area.

One of the persistent souls is Lewis Knott, 26, 1765 Gladstone Ave., of Victoria, who prospects as a hobby weekends and every other chance he gets.

But even Lew is giving up on this gold hunting caper on Vancouver Island, he's turning his attention to other metals that produce more than a few dubs or flecks.

"ALWAYS GET SOMETHING"

A bit brighter view is taken by Alfred Carlin, 74, who lives by himself in a log cabin near Leechtown. He has been in the area off and on for 40 years.

"You'll always get something," he said. "I have made $5 to $6 a day, but I have also made 50 cents a day, too."

RUSTY CROWBAR

Placer mining on the Leech River enjoyed its biggest splurge since 1864 between 1936 and 1940, when men unemployed in the "dirty thirties" eked out a living by taking out a rewarded $3,631. More men took after the great Fraser River rush $1,399 between 1941 and 1945.

We had to be satisfied with three gold flecks and a rusted four the prospector known as Lew picked up near a rotted cabin.

Mountie Badly Hurt At French Creek

NANAIMO — Const. Neil Skuce was critically injured when his Highway patrol car went off the road at French Creek about 2 a.m. yesterday.

Skuce, aged 22, was taken to Nanaimo General Hospital with a fractured spine and internal injuries.

No other vehicle was involved, and the wrecked car, the constable trapped inside, went unnoticed for more than half-an-hour after the accident.

A passing motorist put in a call for an ambulance.

The constable was stationed at Nanaimo for several weeks before being transferred to Qualicum.

... Covers Head of a Pin

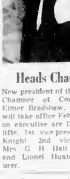

Heads Chamber

New president of the Nanaimo Chamber of Commerce is Elmer Bradshaw, above, who will take office Feb. 22. Others on executive are Donald Cunliffe, 1st vice-president; Ray Knight, 2nd vice-president; Mrs. G. H. Hill, secretary; and Lionel Huxtable, treasurer.

Nanaimo 'Holdup' Planned

NANAIMO—The traditionally merry, merry month of May will take a new twist May 9 at Nanaimo where a holdup is being planned for a Royal Mail vehicle.

Mail carrier involved will be the six-horse Centennial Stage Coach which will make a special run from Victoria to Barkerville on the mainland with a full complement of passengers in period costumes.

It will leave Victoria May 9 after an official sendoff in front of the legislative buildings—including a stage coach ball and a horse show.

The holdup at Nanaimo is only one of many shootings, ambushes, holdups and hangings which will highlight the coach's route to Barkerville.

A giant beef barbecue will be held at Nanaimo after the holdup to make amends.

Only a few pieces of mail will be carried by the coach. Property stamped, they will eventually be returned to the provincial archives for preservation.

Co-ed Idea Sparked By Economy

Possibility of a new joint YMCA-YWCA building for Victoria was disclosed at the annual YMCA meeting last night.

The president, Denis J. G. Humphries said as both buildings are "bulging at the seams" discussions were held recently on the possibility of one large new building serving both associations.

FOLLOWING TREND

"The trend today is co-educational in both the YWCA and the YMCA in Victoria," Mr. Humphries said. "A joint building would cost much less to build than two separate structures and the staffing and operating would be more economical and efficient."

The YMCA has been discussing new building plans for about 12 years, he said.

ECONOMY MEASURE

"We are the only capital city in the Dominion without a new YMCA building."

The feeling that Victoria could not afford two building campaigns in the next few years has also added to the idea of a joint Y building.

The boards of both associations have met twice recently to discuss the plan and both favor the joint building.

IDEA NOT NEW

The idea is not new. In recent years, 20 cities have built joint Y headquarters.

Location of such a building or even a separate YMCA is fairly definite.

Last year, the YMCA was given title to the lot on the northwest corner of Quadra and Courtney streets by a donor on the understanding it would be used for a new building. The Y then bought the two lots directly west of this giving clear title to property 120 by 240 feet.

CAMPBELL RIVER — One hundred tons of explosives has been delivered to Ripple Rock by barge from Seattle. The shipment, first to reach Ripple Rock, was from the DuPont company.

It is estimated that 1,200 tons of explosives will be used to blow the rock in April.

Yarrows Promised Jobs

Shipyard to Get Refit Work Soon

Government refit work will be made available quickly to Yarrow Yards Ltd. shipyards in a good news item Dave Barrett yesterday to Yarrows president and managing director H. A. Wallace in a telephone conversation with Defence Minister George Pearkes.

Exact nature of the work was not made known, but an announcement is expected "within a couple of weeks."

The welcome news came at a time when Yarrows is at its lowest ebb since the Second World War. With 200 more men being laid off at the shipyard the work force will be reduced to less than 150 men.

The RCN Frigate New Waterford will be recommissioned at Yarrows at 3 p.m. today.

The ship last of 21 navy frigates to go through extensive rebuilding and modernization is the result of a defence department contract held by Yarrows.

Now with promise of more work, Mr. Wallace last night told the Colonist: "We will be able to take at least some of these men on again, but we can't say how many until the scope of the refit work is known."

Mr. Wallace had just returned from Ottawa where he advised the government of the situation in the shipyards here.

He reported Mr. Pearkes as being "persuaded" at the talk would come first priority of work in the famous Victoria yards which played a big role in the war effort.

Warships Invited To Port Alberni

Around the Island

PORT ALBERNI — Canadian and United States warships have been invited to visit Port Alberni during Empire Day weekend.

Invitation was extended by the Port Alberni Centennial committee, which is working with the local Empire Day committee.

Port Alberni's celebrations will start on May 17 with an Indian pollatch under the direction of George Chetsel, the famous Indian artist.

Details have not been arranged for the Sunday program, but a monster parade will be held on Empire Day, Monday, May 19.

Floats will be judged by the Senior Students' Council of Alberni District High School.

The May Queen, selected by ballot by the Grade 8 students from the high school, will be crowned in the city park with due ceremony.

Everett High School Band from Washington will take part in the celebrations and a kiddies' ball will be held in the new Alberni Athletic Hall Monday.

* * *

NANAIMO—Hospital board chairman Russ Inkster laid it on the line when he said that if the Feb. 26 vote failed in the formation of a hospital improvement district, there would be no new hospital for Nanaimo.

He said that the city would be unable to "get it alone" for the proposed 200-bed hospital which will cost $1,500,000.

* * *

NOOTKA—The forestry department vessel Yellow Cedar grounded here yesterday during high gales on a rock adjacent to High Island in Nootka Sound.

It was expected to be refloated at high tide late last night and the vessel only suffered minor damage.

* * *

NANAIMO — Chief Edison White of Nanaimo Indian band has been appointed a member of the B.C. Indian Advisory Committee. First time a counsellor member has been chosen from Vancouver Island.

* * *

DUNCAN—Mrs. Vesta Lillian Vance, 85, died in King's Daughters' Hospital Monday. Born in North Sydney, N.S., she had lived here for the last 21 years and Dean, Duncan, Alan, Lake Cowichan, Earl, Sahltam; three daughters, Mrs. Marjorie Sutherland, New Westminster, Mrs. D. Reed and Mrs. E. J. Anderson, Duncan.

* * *

NANAIMO—Kiwanis Lt. Gov. John Lewis installed officers of the Nanaimo and Hub City Kiwanis Clubs here Tuesday.

But, it was Frank Hanna and George Addison who stole the show. Kiwanians gave the pair a standing ovation when Mr. Lewis presented them with a legion of honor certificates to mark 35 years' continuous membership.

* * *

NANAIMO—A message for the boys at Brannan Lake Industrial School was given by juvenile court Judge Lionel Beevor Peters yesterday.

He told one 16-year-old escapee that in future he may transfer escapees to open court and sentence them to another institution.

"Pass it around out there," said the judge after remanding the boy for sentence.

Flower Festival

Adelaide Tells How to Do It

By TED SHACKLEFORD

Establishment of a flower festival, now being considered by a special sub-committee of the Chamber of Commerce, could strengthen bonds between Victoria and Australian city.

Such a festival has been held in Adelaide, South Australia, for 22 years.

Both cities are known as "garden cities," both are quiet and conservative—both are famed for their churches and both are "British" in character.

There is a fifth point, too—the garden festival proposed to start in Victoria this centennial year was started in Adelaide in centennial year, 1936.

Full details of the festival were obtained from the South Australian Government office by The Daily Colonist, through the cooperation of its counterpart in Adelaide, The Advertiser.

Adelaide firms, business houses, schools and organizations all take part in the competitive festival.

For its duration gay windows beam like the streets, foyers of public buildings are filled with blossoms, special displays are arranged to store windows, homes and hotels are decorated to the theme of flowers and the two large areas of public lawn are filled set pieces and flower beds.

Set-pieces range from floral animals through crests and badges of organizations to huge patterned carpets, some 50 feet by 30 feet.

Floodlights are used at night for the two main areas where the set-pieces are displayed and many of the public buildings and city stores floodlight their own exhibits.

Designs are planned months in advance and members of organizations decide what flowers they will need, what colors and how many. Most organizations plan their gardens to have the flowers blooming ready for the festival.

And a highlight of the whole affair is the choosing and crowning of a flower queen to reign over the festival.

Victoria has the flowers, the climate, the lawns, the boulevard on Pandora would be ideal and it very definitely has the beautiful girls!

All it needs is the spade-work to start it.

And there must be plenty of spades in a garden city!

Teachers 'Accept' Bigger Cheques

Greater Victoria teachers are accepting cheques to which the school board's approximate six per cent increase has been added—but insist they are not satisfied.

In a letter from the Greater Victoria Teachers' Association to the school board the teachers said they would accept the cheques on the understanding they are not obligated to "accept the scale as such."

The cheques to 687 teachers will be issued today.

Both sides in a salary dispute started last September said yesterday they were adhering to positions stated earlier this week.

The board says it has set a scale which it feels fair to teachers and taxpayers and that negotiations have failed to narrow the gap between the teachers and the board. The teachers are faced with the alternatives of accepting or applying for arbitration by Feb. 14.

Already committed by vote not to seek arbitration at this time, the teachers feel negotiations have not been exhausted and that they should continue—but the board must also show willingness for further talks.

Association spokesman said yesterday that Feb. 14 end of time limit for possible arbitration "will have to be faced when it comes. There is time for settlement yet."

If no agreement is reached and there is no arbitration by that date the Greater Victoria School District will be labelled a "no-agreement area" teachers here said. B.C. Teacher Federation policy that would mean no new teachers would accept a position in the area where a minimum of 85 per cent teachers will be required for the coming school term.

KIRO-TV

Channel Debuts Feb. 8

The odds are that most Victoria TV sets will get channel 7 programs but it won't be known for sure until late next week, at the earliest.

Miller Robertson, manager of KIRO-TV channel 7, the new CBS outlet in Seattle told The Daily Colonist yesterday that workmen are racing against time and the weather to complete construction of the transmitter tower by Feb. 8, the day the station is supposed to begin operations.

CHANCES GOOD

"We will not go on the air without the full transmitter and we have to have good weather to finish it," he said. "The chances are very good that we will make it."

TV technicians in Victoria said they expected the full-power signal would reach the city and that all serials, except possibly some of the yogi styles, would bring it in.

But they added, "you just can't tell until the station comes on." And Mr. Robertson indicated test pattern would not be initiated until just before regular operations begin.

Here's Trillium

Displaying samples of the trillium which will soon be protected by provincial law is Sylvia Jones, 123 Cambridge. Main identifying feature is the arrangement of the three leaves which all join the stem at the one point and the three graceful petals, alternating with thin green sepals. Petals range in color from white to deep rose, changing with age. (Colonist photo by Jim Ryan)

Chefs' Best On Display

Victoria's chefs will show their skill Feb. 15.

Aid Elmer McEwen, president of the Victoria branch of the Canadian Restaurant Association, said yesterday the chefs will put on a display specialties for display in the lower ballroom of the Crystal Garden that evening.

Can Be Copied Here

Mirror Reflected a King

Mrs. Jane Cartwright of Toronto polishes large silver mirror, part of the courtroom furniture used by George II of England. Duke of Brunswick loaned mirror for display at current exhibition of domestic English silver at Royal Ontario Museum.—(CP)

WBA Review No. 1

Good Turnout Asked For Major Rally

The Women's Benefit Association, Review No 1 held their annual meeting recently in the Orange Hall with Mrs. E. Longden presiding.

Plans were made to raise money for expenses for officers, guards and members of the review to attend the provincial rally to be held in Vancouver in May.

Provincial field director Mrs Winnifred Disney has requested that as many members as possible attend from Victoria.

Installation of officers took place with Mrs K Schmelz, deputy of the Review No. 1 as installing officer.

Ladies of ceremonies were Mrs. B. Brown, Mrs. J. Denoni, and chaplain, Mrs. M. Morris.

Those installed were, president, Mrs E Longden; past president, Mrs A. Taylor; vice president, Mrs. J. Morris; recording secretary, Mrs K Jackson; treasurer, Mrs. H. Graas; financial secretary, Mrs. A. Ritchie; chaplain, Mrs. E. Harrison; lady of ceremonies, Mrs M Morley; sergeant at arms Mrs. M. Smith; inner hostess, Mrs. M Leeming; outer hostess, Mrs. J. Denoni; pianist, Mrs. R. Thompson.

Officer of the day Mrs. E Roberts; junior supervisor, Mrs. K. Schmelz, welfare supervisor, Mrs. A Taylor; press and publicity, Mrs. K Jacques; captain of guards, Mrs. A. Ritchie; color bearers, Mrs. M Berry, Mrs J. Bowden, Mrs. J. Hauiston, Mrs. D. Ecker.

Refreshments were served by Mrs K Jacques, Mrs H Graas, Mrs R Thompson and Mrs. D Ecker

Ladies' Guild Realized $2,152.30

The annual meeting of All Saints' Ladies' Guild was held at the home of Mrs P Hathway, 540 View Royal, at which a slate of officers were elected. Reports were read by officers of 1957, with the treasurer's report showing an amount of $2,152.30 realized for the year, of which $1,200.00 was given to the Church Building Fund.

Final decision was made to sponsor the UBC Choral Society Concert on Saturday, March 8, in the Christ Church Memorial Hall.

The following officers are serving for a second year, honorary president, Mrs. S. J. Wickens; past president Mrs R Ritchie; president, Mrs M Aldersmith, first vice president, Mrs. R Crowe; second vice-president, Mrs. B. Chater, corresponding secretary, Mrs. P. Ireland.

Officers serving for the first year recording secretary, Mrs D Ross Jones, treasurer, Mrs. M Wilkin; telephone convenor, Mrs M Law; catering conveners, Mrs. J. Hogg and Mrs. T Barber, church cleaning convenor, Mrs. A. Stephen.

Hospital Auxiliary Elects Officers

CAMPBELL RIVER — The Auxiliary of the Campbell River and District General Hospital met at the hospital last week when the following new officers were elected. President, Mrs. E. C. Cooley by acclamation for a second term of office; 1st vice-president, Mrs. L. Rossiter, 2nd vice president, Mrs. L. Bundy; secretary, Mrs. H Graham; treasurer; Mrs J Talbot, publicity chairman, Mrs H. Norinn; historian, Mrs G R. Baldwin; membership chairman, Mrs. A. Manzer.

Retiring secretary Mrs. W E Beck in the annual report showed there had been an active and successful year, for the sale of the calendars had netted a profit of $413, while the annual Starlight dance brought in a profit of $196. Various sums of money had been sent in from the Quadra Island Auxiliary and the associate members at Sayward and Stuart Islands, and Cortez Island.

President Mrs. E. C Cooley acknowledged the gift of a box of toys which had been donated by the Brownie Pack at Whaletown, Cortez Island, also the gift from Mrs. Charles Thulin now in her 93rd year who had knitted a quilt, the proceeds of which were to be devoted to the buying of a television set for the "up patients" sitting room.

Help!

Mrs. Lorna Vinden, president of the auxiliary to the Victoria chapter of the Multiple Sclerosis Society of Canada, has invited Victorians to attend the Valentine coffee party and tea Feb. 8, in the Douglas Room of the Hudson's Bay.

Coffee party will be from 11 a.m. to 1 p.m. Tea will begin at 2 p.m. and continue until 4.30 p.m. Mrs. Chester Bacon and Mrs. J. [illegible]

Proceeds will be put toward the $2,500 which the auxiliary is trying to raise in the interests of research into the cause and cure of this baffling illness.

Week's Sewing Buy

Jiffy-cut printed pattern! Sew-easy pin pattern to fabric, cut each entire blouse at one time. Three classic styles — stunning with spring suits.

Printed Pattern 9379: Tissue all one piece! Misses' sizes 10, 12, 14, 16, 18. Size 16 upper version 1⅜ yards 35-inch; middle 1¾; lower 1⅞ yards.

Printed directions on each pattern part. Easier, accurate.

Send forty cents (40c) in coins (stamps cannot be accepted) for this pattern. Please print plainly size, name, address, style number.

Send your order to Marian Martin Pattern Dept., The Daily Colonist, 60 Front Street West, Toronto, Ont.

JUNIOR GRADE By Harry Mace

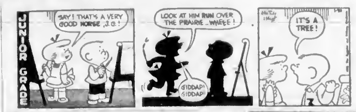

Personal Mention

Commodore and Mrs. R. D. Trythall and Mr. and Mrs. Don McNeill will make up a party to attend the cocktail party, dinner and dance at the Royal Victoria Yacht Club on Saturday evening.

Mayor and Mrs. Percy Scurrah will be in Dr. and Mrs. H. D. Middleton's party, which will also include Dr. and Mrs. B Kjekstad, Dr. and Mrs. H. Morse and Mr. and Mrs. W. L. Menzies.

Mr. and Mrs. William Findlay, Dr. and Mrs J. F. Mercer, Mr. and Mrs. Gar Dixon, Mr. and Mrs. J. Hill, Mr. and Mrs. W. B. McFadden, Mr. Ned Ashe, Mrs. R. Cox and Mr. and Mrs. Frank Rowbotham, will be together.

Also attending will be: Mr. and Mrs G Brown, Mr and Mrs. C. Hill, Mr and Mrs. F D. MacLeod, Mr. Bill Leach and partner, Mr. and Mrs. R. H. Smith, Mr. and Mrs. Robert Siddall, Mr. and Mrs. Jim Barber, Mr. and Mrs. Arthur Burns, Mr and Mrs. Michael Harris, Mr. and Mrs Ken Boorman, Mr. and Mrs. E Mathison, Mr and Mrs Bill Boorman, Mr. Norm Messerschmidt and partner, Mr. and Mrs. V. Stuart, Mr. and Mrs Walter Walsh, Mr. and Mrs. Alan Taylor and Mr. and Mrs. Hugh Botterill.

Also, Mr. and Mrs. A R. Alexander, Dr. and Mrs R M Peet, Mr. and Mrs. R. H. McCrimmon, Mr. and Mrs. Ian Horne, Mr. and Mrs. G. Cross, Mr. and Mrs. Charles Nelles, Mr. and Mrs. W. Boorman and Mr. and Mrs. Andrew Wright, Mr. and Mrs. Gann and party, Mr. and Mrs. Bill Shepard, Mr. and Mrs. Jack Kilgour, Dr. and Mrs. Carron Jameson and Mr and Mrs. John Featherstone.

* * *

Christening Held

Kirk Allan were the names given the five-month-old son of Mr. and Mrs. R. M. Turner at a baptismal held recently at St. Andrew's United church with HMCS Naden chaplain, W L. Dalton officiating. Godparents are Mrs L. MacDougall, Gibsons, B.C and Mr. Glen McCallum

Guests at a subsequent tea included the baby's maternal grandmother, Mrs E. Scheidt, Barrhead, Alta., paternal grandparents, Mr and Mrs. V. L. Turner, Sechelt, B.C., and cousins, Sharon and Brian Wood, New Westminster. Also, Mr. and Mrs. W. H. Young, Mrs. L. Young, Mr and Mrs. W. Frankson, Mr and Mrs. J. A. Frankson, Mr. and Mrs J. H. Crago, Mr. and Mrs. H. R. Frankson, Mr. and Mrs E M. Burkholder, Mr. and Mrs W. Graham, Mr. and Mrs. A. Wurban, Mrs. P. Allison and Mr. Hugh Robbins.

* * *

Tofino Couple Engaged

The engagement is announced between Miss Margaret Rosemary James RN, daughter of Capt and Mrs Kenneth W. James, Hatherly Lodge, Cheltenham, Glos., England, and Mr. John Howard Knott, youngest son of Mrs. Knott of Vancouver, formerly of Tofino, B.C., and the late Mr. Frederick Knott. Miss James, a graduate of London hospital, has been a member of the nursing staff of Tofino General hospital for the past three months. Mr. Knott is connected with Knott Bros. Logging company at Tofino.

* * *

Baby Christened

Deborah Catherine were the names given to the infant daughter of Mr. and Mrs. Norman T. McClellan at a christening service on Sunday in St. Matthias' Church. Canon F. E. M Tomalin performed the ceremony. Mrs. McClellan's sister, Mrs R. W. Butler who is here from Africa on a visit, and Miss Carole L. McClellan were godmothers and Mr. Lorne Johnson, godfather. Later a buffet luncheon was served at the home of the child's parents, 663 Richmond Road.

Heads Women

New president of Nanaimo's Council of Women is Mrs J. S. Dobinson. She succeeds Mrs D M Cunliffe —(Nanaimo photo).

Thetis Chapter Annual Dinner In Vancouver

The annual meeting and dinner of the Thetis Chapter Solarium Junior League was recently held in Vancouver at the Canyon Gardens. Presiding over the meeting was Mrs. Thelma Hamill. Guest speaker was Warden Christie of Oakalla prison.

Victorians attending the dinner were Mr. David Angus, Mr and Mrs. J S. Holdstock, Mr. W. G. Heaney and Miss Colleen Heaney, Mrs Howard Damaske, Mr. and Mrs. J P R. Carrier, Mrs. Keith Elder and Miss Pearl Ward.

The new incoming president of the Thetis Chapter is Mrs. Margaret Casselman.

Crumble one Oxo cube with one tsp. flour. Add cup cold water, bring to boil. Simmer 5 minutes.

Hair Styles Show Aids Orchestra

Proceeds of $150 will go to the Greater Victoria Schools Orchestra from the hair styling show put on by local hairdressers at Sir James Douglas School Monday night.

About 300 people packed the school auditorium to see the parade of hair styles staged by competitors in the Greater Victoria hair styling contest.

Winner of the B.C Hair- [illegible] was Mrs. Doris Mathison

Dezso Hajnal was second and Doris Eley, third.

G R Matthews, general manager of the Hairdressers' Association, said the council will assist and advise the local hairdressers in new styles and will give displays for clubs and organizations raising funds for charity.

Church WA To Purchase Aisle Carpet

[illegible] aided and Rev. C. G. MacKenzie took the devotional period at the meeting of the Women's Association of the Ganges United Church, held in the Church Hall.

The treasurer's report showed a balance of $127.16

The annual report was read by Mrs J B. Foubister and the treasurer's by Mrs H Ashley

Mrs. MacKenzie suggested the organization joining with the Women's Missionary Society and after discussion on the matter it was decided to do so.

The organization will join the WA Evening Circle in purchasing a new carpet for the aisle of the church.

Mrs. N. McKillican Heads Auxiliary

Golden Link Auxiliary, WMS, First United Church at their January meeting heard reports for the year from the secretary and treasurer, and Mrs. W. Smith, retiring president, spoke of the fine co-operation she had received from all during her term of office

Mrs J. G. G Bompas installed the new officers: president, Miss N M McKillican, vice president, Miss Pearle More; secretary, Miss E Robertson; treasurer and pianist, Mrs P A Forster, supply secretary, Mrs. W Hudson, magazine secretary, Miss H Boulton; community friendship secretary, Mrs. J Kelley literature secretary, Miss A Mackay, social committee, Mrs J Kelley, Mrs H Sargison Miss J. Elliott, Christian stewardship and citizenship, Mrs H J Atkinson, circle leaders, Mrs M C McMichael, Miss A. Lummis, Miss C. Deacon

Honorary presidents, Mrs W G. Wilson, Mrs. A I Higgins, Mrs McElroy Thompson, past president, Mrs. W. Smith.

Plans were made to hold a bridge tea in the Douglas Room of the Hudson's Bay Company store on Feb. 13 at 2 p.m. when the Canadian Daughters' League, Assembly No 5 met recently

PEANUT BRITTLE

Crisp and fresh, so easy to enjoy. A real candy treat for the weekend.

Regular 70c lb.

FOR THE WEEKEND

57c

Welch's CANDY SHOP 745 FORT ST.

TANG'S JANUARY CLEARANCE

OPEN TILL 9 P.M. TONIGHT

Special Group

1c SALE

LADIES' WINTER DRESSES

Included in this group: Wools, Crepes, Taffetas and Novelty Fabrics. Styles for every occasion. Reg. $10.95 to $35.00

BUY ONE AT THE REGULAR PRICE AND PAY ONLY 1c FOR EXTRA ONE

COAT AND COAT SETS

Boys and Girls', Sizes 1 to 6x. Reg. $14.95 to $23.95. Sale $9.95 to $16.95

Reg. $19.95 to $34.50. Sale in Girls' Sizes 7 to 12. Regular $19.95 to $34.50. Sale $12.95 to $19.95

BOYS' WINTER JACKETS

Including suburban and car coat styles in melton cloth, splash tweeds, and nylon. Reg. $4.95 to $12.95. Sale $4.95 to $8.95

GIRLS' JUMPERS AND WINTER DRESSES

Corduroy and wool. Reg. $3.98 to $7.95. Sale $2.95 to $5.95

TANG'S PAGODA

2624 Douglas Street Phone 4-5686

"The Store Where Things Are Different"

DRASTIC FINAL REDUCTIONS

SHOP EARLY FRIDAY

- HATS
- DRESSES
- COATS

Must Go To Make Room for New Spring Stock

CROWN DRESS and HAT SHOP

614 VIEW STREET

Just a few days left! Vanity's Semi-Annual

Clearance SALE

Packard Slippers and Dress Shoes. Values to $8.00. CLEARANCE $1.95

Smart Pumps and Straps. Values to $12.00. CLEARANCE $2.95

Group of Silver and Gold Evening Shoes. Values to $12.00. CLEARANCE $4.95

SMART HANDBAGS Values to $12.00. CLEARANCE $4.95

The Vanity 1306 DOUGLAS ST.

Seen at the COLONIAL SHOP

Authentic Early American CANOPY BED

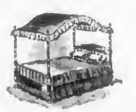

Nothing sets off an Early American Bedroom so beautifully as a canopy bed. We invite you to see the lovely Colonial Canopy Bed on display in our showrooms now . . . of beautiful Antique Maple, warmly finished, elegantly made

Bed 185.00

Canopy Top and Bedspread 195.00

HEADQUARTERS FOR SOLID MAPLE FURNITURE FOR LIVING ROOM, BEDROOM and DINING ROOM

Hours 9 to 5.30 Open Fri. till 9 p.m.

Charge and Budget Accounts Welcome

THE Colonial SHOP

1025 FORT STREET PHONE 4-9751

FOR HER VALENTINE THERE'S NOTHING LIKE A DIAMOND...

to bring sparkle to a lady's eye!

For more than seventy years, Canadian couples have praised the diamonds from Birks . . . gems of rare splendour and unequalled value. For Birks have adopted a unique policy of buying direct from the world's diamond cutting centres—as well as establishing their own extensive craftshop facilities for the creation of distinguished ring settings.

A sterling silver presentation case and an insurance certificate are provided without charge with rings illustrated.

Other Engagement Rings from $40.00

AVAILABLE ON BIRKS BUDGET PLAN—10% DOWN, BALANCE IN CONVENIENT MONTHLY PAYMENTS

BIRKS STORE HOURS FOR TODAY ONLY

On this date only, due to the taking of annual inventory, Birks store will close at 5.30 p.m. instead of the usual 9 p.m. closing

Attend the 9th Annual Symphony Ball, Empress Hotel — Friday, Feb. 7th

FOR TICKETS, PHONE

MRS. J. GILLESPIE - - - - 5-1773

MRS. G. A. S. STELCK - - - - 3-8077

BIRKS JEWELLERS

706-708 YATES STREET PHONE 2-4241

Paris Hails New King

Dior's Boy Wins Spurs

By NADEANE WALKER

PARIS (AP)—A fashion triumph equivalent to the [illegible] Yves Saint-Laurent, Christian Dior's successor.

YVES SAINT LAURENT . . . long live the king

French editors put out front page bulletins declaring themselves "weeping with joy and emotion," and exclaiming, "the king is dead, long live the king!"

The acclaim was so great that Saint-Laurent was called to the balcony of the Dior House to respond to applause from a crowd outside on the Avenue Montaigne.

DARING YOUNGSTER

His debut as Dior's successor, with the "trapeze line" launched Yves Saint Laurent as a daring young man indeed. Instead of engineering a revolution by scuttling the sack which Dior approved only last season he has made bigger and better ones.

Some spectators were betting that if a mannequin sat down in her blimp dress she would disappear in the puffy skirt.

But there is plenty of leg to show skirts barely cover the knee and on some models plenty of bosom. A "V" between the breasts is cut right down to the waist.

SHAPE BLESSED

When Saint Laurent gave the sack shape his blessing, he made it nearly unanimous. Every other major house except Lanvin-Castillo went in for some version of it this season.

Saint Laurent's sacks are really blimps, falling against the bosom and waistline in front, and puffing out to a full back and hemline.

ORAN INSPIRED

This revolutionary "trapeze" collection was designed in Oran, Algeria, in the space of a few weeks by the thin shy young man, who was born there.

When the Dior mantle fell on his shoulders with the fashion czar's death last year, Yves went home to his parents and two young sisters to work out his sketches. He brought them back to Paris just before Christmas.

DONKEY FOR LUCK

The donkey that Gina Lollobrigida and Sophia Loren rode in their early films has become a symbol of success among Italian glamor girls. Sylvia Koscina, the new Italian star cut her salary in half for her new film, "Impossible Isabella," because the producer promised her an opportunity to ride the donkey in the film.

Time Out for Bridge at 19th Hole

Enjoying a relaxing afternoon of bridge are, from left, Mrs. J. H. McKay, Mrs. D. Sweeting (showing her hand to the photographer) Mrs. F. W. Fraser and Mrs. C. R. Margison. Foursome were caught by the camera yesterday during the Royal Colwood Golf and Country Club's Ladies' Division bridge tea. —(Colonist photo by Jim Ryan.)

Dr. K. King Installs Officers

The annual meeting of the St. Peter's Ladies' Evening Guild was held at the home of Mrs. C. Ridout, Reynolds Road, recently.

The retiring president Mrs. V. Porter read her annual report, outlining activities of the Guild during the past year which showed much progress has been made, and thanked her executive and members for their assistance.

The report of the secretary treasurer, Mrs. R. Hawkes, gave a detailed outline of the various expenditures and donations made by the Guild to St. Peter's Church.

Election of officers for the forthcoming year then took place with Dr. Kenneth King, Vicar of St. Peter's Church, officiating as chairman.

President Mrs. J. Furmston; vice-president, Mrs. J. Churchill, secretary treasurer, Mrs. R. Hawkes re-elected by acclamation, social convener, Mrs. C. Ridout, publicity, Mrs. J. Burwood.

Refreshments were served by Mrs. V. Porter and Mrs. C. Ridout.

Gallery Plans Big Ball

The women's committee to the Art Gallery are planning a Beaux Arts Ball at the Club Sirocco on April 18. Dancing will be from 10 p.m. to 2 a.m. Convener is Mrs. Arthur Burns.

Theme for the costume ball will be "A Century in Paris."

Local artists who are designing and painting sets for the ball are Herbert Siebner, Ricky Ciccimarra, Jack Wilkinson, Mrs. Ina Uhthoff, Gladys Ewan and Kay Hill Tool.

Reds Order the Frauleins To Abandon Chic Look

BERLIN (UP)—It's back to blouses and skirts for East German women, for that's the new Communist party line on style.

Fashions have become too fashionable they complained.

The Communists told designers to make clothes fit for a woman to wear while driving a tractor.

The designers are acting, the Communists said, as if the average East German girl spent all her time at cocktail parties and ski resorts, or in bed.

The Communists had a word of warning for models too. They were admonished to drop their manikin's strut and walk like a girl who has some useful work to do.

The attack on the new look in Communist fashion was made by the official Communist party newspaper Neues Deutschland.

The brunt of the newspaper's attack was on the fashion magazine "Sibylle." Since it was founded 18 months ago Sibylle has led a campaign to get women to dress up.

It features Western style evening and cocktail gowns, bold print bathing suits, blithe sport outfits, elegant lounging pajamas and seductive negligees.

Clubs, Societies

Golden Age Group Set Valentine Tea

James Bay Golden Age Club will hold a Valentine tea at the next meeting, Feb. 10.

* * *

Annual meeting of the Robert Burns McMicking Chapter, IODE, will be held at Holyrood House, Feb. 4 at 8 p.m. Mrs. Owen P. Fowler will preside.

* * *

The Orange Hall building fund committee met recently to plan a rummage sale in the hall on Feb. 1.

Easter Parade

New Hats Supple, Soft, Sensible

PARIS (UP) — Soft supple and sensible are the keywords for the annual parade of Paris Easter hats.

French milliners have taken their inspirations from the frontier girl's milking bonnet, the school girl's saucy sailor hat and the Gibson Girl's boater.

Colors range from yellows and oranges to pastels, blues and beige with multi-colored creations in between. Materials vary from soft straws to printed silks and cotton, lace and veiling and even jute and softly draped jerseys.

FLOWERS BACK

Last season's feathers have made way for flowers. Paton has a tiny skull cap with dandelions cascading down one side.

Albouy showed a wide-brimmed closely stitched white felt that looks like a more graceful version of the old New Bedford whaling hat with a thin black velvet band encircling the crown half way up.

Paton's bonnets often look back to front.

FINAL CLEARANCE

8 Only!
COATS—Half Price
Sizes 10 to 16 SALE $32.50 to $45.00

6 Only!
SUITS—Half Price
Sizes 12 to 16 SALE $29.95 to $42.50

25 Only!
BETTER DRESSES
Values to $39.95 SALE $19.95

Mary Constance
784 FORT STREET

SMALL CARS
No Down Payment
Free Licences
TELMAC
[illegible] FORT

CLEARANCE SALE
WOMEN'S SHOES CONTINUES
From regular stock. Reg. $16.95, Sale $10.95
Reg. $14.95, Sale $8.95
CATHCART'S SHOE STORE
620 FORT ST. 4-6111
Between Government and Broad Streets

SALE ENDS SATURDAY!
LAST CHANCE TO SAVE 40%
on Fine Quality Diamonds

Large Eastern Manufacturer's Stock
REDUCED 40%
Regularly priced from 50c to $975.00
EXAMPLES:
Diamond Ring, reg. $200.00 Less 40% $80.00 SPECIAL $120.00
Diamond Ring, reg. $500.00 Less 40% $200.00 SPECIAL $300.00
Hundreds of rings to choose from including cluster, single stone diamonds, 3-stone diamonds, matched bridal sets, diamond-set wedding rings and gents' diamond rings. Every ring guaranteed fine quality and insured free for 1 year.

LAST CHANCE TO SAVE!

Selection of famous-name
WATCHES
For Men and Ladies
GREATLY REDUCED
These models are from our regular stock of Bulovas, Gibraltars, Longines, Omegas, Elgins, Wittnauer and others.
GREATLY REDUCED—SOME UP TO ½ PRICE
Every Watch Fully Guaranteed

FINAL CLEARANCE OF
FASHION JEWELRY
39¢ or 3 for $1.00
Other Fashion Jewelry to $50.00 at ½ Price

A Selection of English Bone China Dinner Sets by famous makers REDUCED UP TO ½ PRICE

Great Savings in Silverware Flatware and Holloware

Sterling Silver Dresser Sets ¼ OFF

A Wide Variety of Other DRESSER SETS ½ PRICE

A Selection of TIE CLIPS AND CUFF LINKS ½ PRICE

COMPACTS and CIGARETTE LIGHTERS ⅓ OFF

Large selection of merchandise throughout the store at greatly reduced prices.
All Sales Final — No Exchanges or Refunds

OPEN TILL 9 TONIGHT

EASY TERMS NO CARRYING CHARGES

ROSE'S LTD JEWELERS
1317 DOUGLAS ST.

Scurrahs
FINAL STOCK-TAKING CLEARANCE
ENDS TOMORROW
OPEN TILL 9 TONIGHT
UP to ½ OFF!
DRESSES • COATS • SWEATERS • SKIRTS • BLOUSES •
Plus many not-advertised specials, including slacks, separates, jackets, etc.
Scurrahs
728 YATES STREET

FRANCIS' CLEARANCE SALE CONTINUES
Big Reductions on Fine Jewellery and Gift Ware

WATCHES for LADIES and MEN
A fine selection of famous-name watches offered at big savings. Reg. $35.00 to $75.00.
SALE PRICED AT ½ OFF
2 ONLY—BULOVA TRANSISTOR RADIOS ⅓ OFF
MEN'S ELECTRIC SHAVERS
A wonderful opportunity to select the shaver you've always wanted at ⅓ OFF
ELGIN TABLE LIGHTERS — ½ OFF

Barometers, Thermometers, Humidity Registers $6.95 to $29.95 ⅓ OFF

DRESSER SETS (6 pieces)
Reg. $12.50 SALE $8.35
Reg. $17.50 SALE $11.50
Reg. $28.50 SALE $18.05
Reg. $27.50 SALE $17.50

Chrome Make-Up Mirrors Reg. $5.00 for $3.30

Copper Hollowware Slightly Marked ⅓ OFF

STAINLESS STEEL HOLLOWWARE ⅓ OFF

FASHION JEWELLERY ½ OFF

MANY OTHER ITEMS GREATLY REDUCED TO CLEAR

LARGE SELECTION OF FLATWARE AT BIG SAVINGS

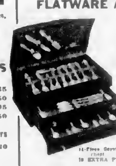

1 Only—48-Piece Service for 8 in [illegible] chest. 1881 Rogers Brookwood. Special Sale Price $45.00
50-Piece Service for 8 by Community. Three patterns in Prestige Chest. Regular Open Stock Price $124.95. Special Sale Price $[illegible]. YOU SAVE $35.50
[illegible]-Piece Service for 8 by 1847 Rogers Bros. Springtime, Daffodil, Heritage, First patterns double drawer chest. Regular Open Stock Price $113.15. Special Sale Price $[illegible]. YOU SAVE $43.[illegible]
[illegible]-Piece Service for 8 1881 Rogers Proposal in chest $[illegible]. 18 EXTRA PIECES FOR ONLY $[illegible]. TOTAL PRICE FOR [illegible] PIECES $70.[illegible]

EVENING BAGS — ⅓ OFF
No Exchanges • No Refunds

Francis JEWELLERS
1004 DOUGLAS ST. at Fisgard
At the Sign of the Big Clock
F. W. FRANCIS LTD. PHONE 4-7811

THE SWEATER SHOP
809 Government Street
(1½ Block from Empress Hotel)
ANNUAL ONCE A YEAR CLEARANCE
This is it—OUR STOREWIDE CLEARANCE of regular stock drastically reduced . . . once a year . . . no seconds or substandards.

SWEATER SALE
SAVE $3.00 ON EVERY SWEATER
Pure wool and full fashioned, five popular and dressy styles to choose from. Lots of colors and a good size range. Reg. $7.95
SALE PRICE $4.95
Ladies' High Bulk Grand'mere Orlon Cardigans. Top quality, fully fashioned. Reg. $8.95. SALE PRICE $5.95

• LADIES' TARTAN DRESSING GOWNS. Reg. $29.50, SALE PRICE $19.95
• LADIES' COATS ½ PRICE
• SUITS—Tweeds, Plaids and Tartans, FROM $25.99
• SKIRTS—Bargains galore, many at HALF PRICE
• MEN'S TARTAN SHIRTS—Pure wool. Reg. $15.95, SALE PRICE $9.95
• MEN'S INITIAL SOCKS, Pure wool, Reg. $1.95 $1.00
• MEN'S TARTAN CASUAL JACKETS, Reg. $18.95 $14.95
• PLEATED SKIRT AND TOPPER ENSEMBLE. Top quality tartan, Reg. $39.00 $29.50

THE SWEATER SHOP (the) place to buy sweaters
809 Govt.—½ Block from Empress Hotel [illegible]

What's Cooking!

This Yeast Can Be Chewed or Drunk

By FRANCES THOMPSON

Here's another question and answer column.

"You often mention the nutritional value of brewer's yeast" says Mrs R N of View Royal "but how do you use it? . .

It is obtainable in tablet or powdered form. Tablets can be chewed, as they are too big to swallow

I prefer it in powdered form—in a "cocktail" for instance Put a glass of tomato juice or V-8 into a smallish plastic shaker. Sprinkle two level teaspoonsful of brewer's yeast over it. Shake vigorously and sip a glassful while you work You can do the same thing with fruit juice but the yeast flavor blends better with ice-cold tomato juice

"Can you get skate in Victoria?" asks Mrs B N a fairly new arrival from England

The answer is yes This inexpensive fish has a sort of ribbed appearance with a layer of "gristle" in the middle If you buy a "chunky" piece it can be boiled, or preferably steamed, and served with lots of parsley or some other tasty sauce. Or you can buy it by the slice for frying. It is not particularly flavorful so needs a zesty accompaniment

"To save lighting the oven I put the remains of my meat loaf in the top of a double boiler to re-heat but it all went soggy" says Mrs. D Mc . . .

It would so would any other kind of leftover food re-heated in that way Put a piece of waxed paper under the lid to prevent the condensation of steam from falling on to the food.

"What do you know of rabbits?" Quite a lot Miss C. S. In various parts of the world I have eaten and enjoyed such excellent foods as rabbit pie and rabbit stew. But when I had a radio program in Ontario I devoted a whole broadcast to the subject To my surprise listeners were somewhat disgusted. "Fancy eating rabbit—how revolting" was the consensus. So I've never dared to mention it in Canada since.

I asked recently for other versions of my Scotch Broth recipe A reader phoned me the following:

MEATLESS SCOTCH BROTH

1 cup chopped onions. 1 cup finely diced carrots, 1 cup finely diced turnips, quite a lot of chopped parsley; 1 handful rolled oats (the quick-cooking kind if you like); salt; about 1 quart cold water.

Put all ingredients into large saucepan bring slowly to the boil and simmer gently until vegetables are soft and mashy and the rolled oats have thickened the broth maybe about 1½ hours. Season to taste.

A LOVELIER YOU

By Mary Sue Miller

MAKE-UP FOR BRUNETTE BEAUTY. Cosmetics can play an enormous part in brunette beauty. They can spark that unique property of brunettes—glow and shimmer. They can also quench it. What accounts for the difference is the shades used.

If brunette and desiring the best from cosmetic pots, you must first understand your type. You are what is known as the "Irish" brunette, if you have black hair, very fair skin and light eyes. Brown hair, brown eyes and creamy or olive skin peg you as a "true" brunette. The cosmetic shades that enkindle both types follow.

For both, foundation and powder to match the skin tone—but exactly

Specials for Irish brunettes—rouge and lipstick on the blue-red side and plenty deep, grey eyeshadow, black mascara and pencil.

Specials for true brunettes—sunny rouges and lipstick like the corals and geraniums, green or blue-grey shadow, black mascara and pencil

CREPEY THROAT AND CHIN

To firm and uplift sagging facial muscles and flesh, use my four-way method. It works wonders through corrective exercise, posture, skin care and make-up Procedures are detailed in the leaflet, "Banish Crepey Throat and Chin." For your copy, write me in care of your newspaper, enclosing 10c in coin and a large, self-addressed, stamped envelope.

Copyright 1958 Field Enterprises, Inc

HUGE SALE OF NEW COTTON CASUALS

Shop Around and Be Convinced Why Value-Conscious Women Shop at Dick's!

SEE OUR DOUGLAS STREET WINDOWS TODAY

GROUP 1

Just arrived, 3,000 beautiful new cotton dresses for street, housewear and square dancing Note these features:

- Crisp new styles
- Every one pre-shrunk
- Every one guaranteed washable
- Every one guaranteed fast dye
- Every one a real bargain

Gay cotton prints for spring and summer loveliness short sleeves, flattering swing skirts and straight lines, in a delightful array of colors Sizes 12 to 20 14½ to 24½, 16 to 44

Majority Regular $3.98.

Save $1.00 on Every Dress. Special

2.98

GROUP 2

Included in this group of charming and exciting dresses are American samples, one of a kind, with detailed styling Short sleeves and some with separate jackets Excellent for house and street wear, also square dancing You must see these to appreciate the excellent value Every conceivable color to choose from. Buy several at this low, low price Sizes 12 to 20, 16 to 44, 14½ to 24½. Regular $4.98 to $5.98.

EXTRA SPECIAL 3.98

NOTE: Every dress pre-shrunk, washable and fast dye.

OPEN TONIGHT TILL 9 P.M.

DICK'S LADIES' WEAR

1324 DOUGLAS STREET PHONE 3-7552

Ten Pass Course

SOOKE — Ten women have qualified for home nursing certificates through civil defence courses at Sooke

Certificate winners are Mrs A Dingley, Mrs M Giles, Mrs V. K. Piggott, Mrs. J. Smith, Mrs. L. M. Woodhouse Mrs D. M Eddy, Mrs D. M Locke, Mrs E. Saith, Mrs M. Waters and Miss B M Clowes

A first aid class will commence Feb 5 at Sooke High School. Applications should be made to the Sooke CD office.

Sooke Fire Chief W Stephenson recently returned from a course in radiology at Arnprior CD training centre. Fred Oakes will attend the centre in February for a rescue instruction course

SNAKE CHARMER

Japanese women have forced the resignation of a door-to-door salesman despite his 100 per cent sales record. They said that when they tried to shut the door in his face, he threatened them with a live, poisonous snake His boss found out about it when the women tried to return the merchandise that had been forced on them

Phone 4-2512

Housez

CHILDREN'S PORTRAITS

716 FORT ST

Care Enough to Get the Finest

Vim, Vigor and Vitality Chosen as WA Slogan

One hundred and twenty members of the Diocesan board of the WA attended service of Holy Communion at St. John's Anglican Church for their first meeting in 1958. Canon C. W. Downer was the celebrant assisted by Canon T. W. Scott, Canon A. W. Gollmer, and Rev. Kenneth M. King.

Mrs. A. E Reif, vice-president of St. John's afternoon branch, welcomed the members

Mrs B. P. Harding, who presided, welcomed the newly-elected presidents of the parochial branches.

The members stood in memory of Mrs. F. Wilkinson, Mrs. Grace Hallam and Mrs. Noel Johnson who had passed to Higher Service recently.

Mrs. F. A. Goodwin, the treasurer, reported a busy month of December — balance in bank $11,420.67, receipts $6,019.44, disbursements $6,400.24 leaving a balance of $11,039.87.

The Diocesan board will continue their affiliation with the local Council of Women, John Howard Society and the Community Welfare for the next year

A letter was read from the Anglican Theological College thanking for donation sent to the bursary fund.

Also a letter from Mr Anthony Barker, South Africa, sent through Miss Playne, a guest speaker some time ago, thanking for a donation sent toward the building of their chapel.

Mr. E. Jarvis, Dorcas secretary, reported that white gifts had been very plentiful this year, assuring that no one would be left out of the gift giving Mrs Jarvis received a letter from Mrs. Valerie Dalton, Alert Bay, Canon and Mrs E Munn, Mrs. Thomson of Slave Lake, all of whom sent thanks.

Mr W. Gilmore, executive secretary of the Community Chest of Victoria was the guest speaker and told of the various ways in which social work may be administered

Miss Mabel Kuhn gave a report on the meetings of the local council

Mrs. Harding read a letter from Miss Elsa Peter, Pakistan thanking for orders given by this Diocese for embroidery, made through the Technical Services Association of Pakistan.

Mrs. F L. Beecher thanked St. John's for their hospitality.

HURRY! HURRY!

SALE ENDS SOON

Save UP to $146.00

Savings you'll appreciate . . . on luxurious furs to be worn with pride for years. Compare our style, fit, quality . . . and decide on that fur of your dreams NOW AND SAVE!

Here Are Only a Few of the Terrific Values:

KOLINSKY COAT — Full length (dyed). Reg. $895. SALE $749

CANADIAN SQUIRREL COAT — Full length (dyed). Reg. $695. SALE $595

CANADIAN SQUIRREL JACKETS (dyed) Reg $449. SALE $349

MUSKRAT JACKETS—(dyed). Reg. $175. SALE $124

"If you don't know your Furs know your Furrier"

VICTORIA FURS

831 FORT STREET PHONE 3-8133

Don't Look! . . . for just to see music means nothing.

But Listen! . . . thrill to the sounds of this music brought to life by a "Miraculous Orchestra." — Boyd Neel

Hear the

VICTORIA SYMPHONY ORCHESTRA

Conducted by HANS GRUBER

FEBRUARY 2nd and 3rd

EATON'S Box Office Now Open, Main Floor, House Furnishings Building, Phone 2-7141, or Write to 1532 Pandora Avenue

JORDANS Specialists have important news for everyone interested in good Furniture!

Many people remark that although cheap, promotional furniture is on sale in Victoria nearly every day of the week, they seldom have an opportunity to save in a genuine sale event featuring the type of furniture they would really like to own. We, at Jordans, believe we've found the answer! Once a month during 1958 we will bring you a dynamic special event with substantial savings on a top quality line by one of Canada's finest manufacturers, for instance . . .

During February, Jordans offer this WUNDA CRAFT Luxury Sofa at a genuine saving of $130.00

Regular Value $389

FEBRUARY SALE PRICE $259.00

Matching Lounge Chair $149.00

Consider the features that make this offer exceptional!

- For Outstanding Beauty
Fabrics of a quiet richness and gratifying weight seldom seen even on expensive suites. Four beautiful soft shades in a genuine imported Italian Matelasse, with richly embossed, self-toned design. Rose, Toast, Gold or Soft Green.

- For Deep Comfort, Durability
All the famous Wunda Craft construction features—hardwood frames, six-way hand-tied base, foam cushions, plus extra matching arm covers and seat decks upholstered in the same expensive materials.

- For Economical Refurnishing
Few people can afford to throw out everything and start anew. Here is a graceful transitional style that adds beauty and distinction while blending with furniture you already have.

- A guaranteed saving of ⅓ on any of these matching Wunda Craft pieces!

Sofa only	Reg. $389	SALE, $259
Lounge Chair	Reg. $219	SALE, $149
Two-piece Suite	Reg. $595	SALE, $395
Split Sofas, pair	Reg. $519	SALE, $345
Love Seat	Reg. $299	SALE, $199

RUG SPECIALISTS

JORDANS LTD

FURNITURE SPECIALISTS

Corner of View and Broad

Phone 3-7171

OPEN FRIDAY TILL 9 P.M.

ABERNATHY

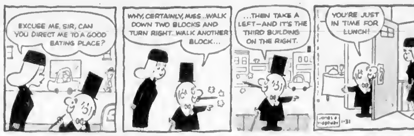

JUDGE PARKER

BLONDIE

BEN BOLT

LIL ABNER

REX MORGAN

ARCHIE

JULIE JONES

POGO

RIP KIRBY

Garden Notes

No Seconds in Seedland!

By M. V. CHESNUT, FRHS

Over the years, I have become an avid collector of seed catalogues. I pore over the advertisements in the horticultural journals and send away for seedlists to such impossible places as Pakistan and Istanbul and Oslo for I don't believe there was ever such magic contained in Aladdin's lamp as [illegible] ating booklets.

While the garden is still a sea of mud, and the fuel bills still bear heavily on the pocketbook, you can be transported into a land where every flower is perfect in form and fragrance and where every luscious vegetable is without blemish, all through the wizardry of the seed catalogue.

As a matter of fact, this is one of the baffling things about a seed catalogue: every single item in it is absolutely tops.

You read the mouth-watering description of a new tomato, say, and come to the conclusion that this one is the end of the line, the ultimate in perfection among all tomatoes. You put a pencil tick against it to remind you that this is the one to order, then you turn the page and run right smack dab into another one which is also, without question, the world's finest tomato!

I have yet to pick up ANY catalogue which listed the grower's second-best tomato, his No. 2 carrot, his medium sized pansy or a slightly less than [illegible] fusing in the extreme to the novice gardener trying to make an intelligent selection of seeds.

Another bewildering factor is the tendency on the part of some seedsmen to coin names of their own for flower and vegetable varieties listed in their catalogues, and what appears to be a brand new type turns out to be an old familiar variety sold under a new name. Some attempt is being made in England right now to straighten out the mess of names tacked on to vegetable varieties, and it was found for instance that one well known variety of head lettuce was listed in different catalogues under 18 different names!

A good example of this sort of thing is going on right now with the Supercrop Hybrid cucumber. You remember I distributed seeds of this new and vigorous type to Colonist readers in 1956 a year before they were generally available through the ordinary channels of trade.

These are going great guns right now and are listed in almost every catalogue with the most mouth-water[illegible] it under its original name. It is known variously as Early Surecrop Hybrid, Sensation Hybrid, Hycrop Hybrid, and a dozen other names, but it's all the same critter.

If you are one of those gardeners who don't have a clue as to what variety of pea or carrot or snapdragon to order, here is a hint which works pretty well. Send for a lot of seed catalogues from a lot of seedsmen, then in ordering stick to those varieties as are listed by all of them. This is playing it safe and not a very adventurous way of gardening, but if a named variety of lettuce or petunia is good enough to find a place in a lot of catalogues it is reasonably sure to do well in your garden.

The Viewing World — By John Crosby

Sure-Footed Show

The reuniting of Sid Caesar and Imogene Coca, an event comparable to the reunion of Evangeline and her lover or maybe even of Li'l Abner and Daisy Mae, was consummated on ABC-TV the other night and there was hardly a dry eye in the house. As a matter of fact, there's hardly been a dry eye in the house during the whole messy affair.

The breakup in 1953 was announced with choked sobs. The subsequent re-marriage brought forth another freshet of tears. And the actual ceremony was a sentimental holiday that must have dampened many an eye. That's television for you. These fabulous personalities burst out of nowhere in a shower and in the parlance of today of sparks. Then in a very short order the public tires of them. They disappear altogether. Then suddenly they are welcomed home like Ulysses.

And having said all that, I'm as happy as everyone else to see Caesar and Coca back again. They are both enormously talented and together they set off each other's talents in so many ways in timing, in inspiration, in sheer exuberance and similarity of viewpoint.

The show was plenty good enough for me and it gave an inkling of what Caesar plans to do with his time on ABC-TV. It started with a longish sketch about Caesar and Coca being tossed together by a match-making couple, day's teenagers making out.

It's a valid comedy situation all right and it had some solid laughs in it although not as many as Caesar and Coca have accustomed us to. Above all it had that sure-footed togetherness (a word I picked up somewhere) about it. Coca and Caesar are on each other's wave length and, even without looking, they cue each other beautifully.

The second sketch was about singers and their guests and a more timely topic for satire I can't think of. Caesar was discovered on a stool, with a cigaret in his puss, under a lamppost. "Hi gang," he greeted us. "You know this whole show's live except me. I'm on film. And now a song from my latest album — 'Songs To Make Money By.'"

The guest, of course, was Miss Coca who allowed as how: "It's wonderful to be here."

"I think it's very courageous of me to have you here," said Caesar.

Well, that's a pretty fair sample of the sort of badinage that transpires on song shows. In his absence from the television screen which wasn't a very long one, Caesar sounds as if he had kept his ears open and his eyes, too. A good thing for the rest of us. We are desperate for this sort of wide-awake contemporary humor which has been supplied this year solely by Steve Allen.

Hollywood Today — By Sheilah Graham

Ricky's Price: $150,000

HOLLYWOOD (NANA) — **Ricky Nelson**, son of the **Ozzie Nelsons**, is in such demand because of television and records that his father, not to mention his agent, has raised his picture price to $150,000. Attaboy.

Louis Jourdan sings five songs in **"Gigi"** that should do as much for Louis as **"My Fair Lady"** did for **Rex Harrison**.

And did you know that the "Lady's" **Lerner and Loewe**, after writing half of the musical in 1952, abandoned the assignment as unlickable. So did **Rodgers and Hammerstein**. From the "My Fair Lady" album with the cast alone (there are 21 other recordings), Lerner and Loew's Lowal Company has made about $8,000,000 . . . The London production with Rex Harrison and **Julie Andrews** is already sold out for 19 months.

* * *

Natalie Wood has asked her Warner bosses for time off after her next film, to do a play on Broadway with bridegroom **Robert Wagner**.

* * *

Anita Ekberg, to a reporter on the London Sunday Express: "Why doesn't the camera stay on my face instead of prowling all over my body like short-sighted scientists with geiger counters?"

* * *

Broadway's new star **"Anne Bancroft** in **"Two for the Seesaw,"** with Henry Fonda, was around Hollywood for years, getting nothing much more than TV roles and bits in pictures. I'm told her impact in New York is comparable to **Judy Holliday's** when she captured the city in **"Born Yesterday."**

* * *

Francoise Sagan's controversial ballet, **"Broken Date,"** is due to open in London next month. And entrepreneur **Arthur Rank** is in a tizzy because of advance reports of too much leading ballerina epidermis used too daringly. The ballet, now playing in Paris, had a colossal first-night audience, including **Mike Todd** and **Elizabeth Taylor**, **Serge Lifar**, **Brigitte Bardot**, **Roland Petit** and **Jeanmaire**. But in London, if the Sagan story is as sexy as they say, the Lord Chamberlain will exercise his right of veto.

* * *

Mickey Rooney will be the busiest actor in 1958. He has signed for **"Andy Hardy Comes Home"** at Metro and **"A Nice Little Bank That Should Be Robbed"** at 20th-Fox. He goes to Las Vegas for six weeks, also starts filming a private-eye TV series for CBS. Which adds up to $335,000 in cash earnings already set, not including what Mickey gets from his percentage of **"Baby Face Nelson."**

* * *

Last year, **Van Heflin** invested his **"3.10 to Yuma"** salary in a large ranch in northern California. This year he used his **"Gunman's Walk"** earnings to buy a hunk of ranch land on the Arizona - California border. Van is many times a millionaire from his oil wells in Oklahoma alone.

* * *

"Charles Coburn, '80 going on 81,' observes his 65th anniversary in show business Feb. 5 as a guest star on the new **Betty White** show on ABC. Charles' recipe for a long career — 'cigars, horse races, poker, cocktails, night clubs and work — in that order.'"

Winning Contract

By Howard Schenken and Richard L. Frey

Vul: Both

NORTH
♠ Q J 10 5 4
♡ 2
◇ K 9 8
♣ K 6 5 4

WEST
♠ 9
♡ K 8 6 5
◇ J 10 7 5 2
♣ Q 10 8

EAST
♠ 8
♡ Q J 9 7 4
◇ A Q 6 4
♣ A J 7

SOUTH (D)
♠ A K 7 6 3 2
♡ A 10 3
◇ 3
♣ 9 3 2

The bidding:

South	West	North	East
1 ♠	Pass	4 ♠	All Pass

Opening lead: ◇ J

In bridge the dealer's advantage requires no skill at stacking the deck or dealing off the bottom. It is simply the privilege of making the first bid. If East had been able to bid first, East and West might have reached five hearts—a contract that is made if South does not get off to a diamond opening and subsequently underlead the ace and king of spades in order to put North in to play a second diamond for South to ruff. Before the bidding ever got around to East, however, North's pre-emptive raise had muscled the opponents right out of the auction.

With a king facing a singleton, usually the best hope of winning a trick is to play it on the first lead of the suit. In this case, however, South knew there was almost no chance that West had underled the ace of diamonds and he had a better purpose for the diamond king later on.

East signaled with the six on the first diamond and West continued the suit. South trumped, cashed the ace of hearts and ruffed a heart in dummy, returned to his hand with a high trump and ruffed his last heart. Then he led dummy's king of diamonds and when East produced the ace South allowed him to hold the trick. This bit of generosity gained South two tricks for one. If East led a club North's king was safe. If he played anything else, South would discard another club while North trumped and South would remain with only one club loser.

If declarer had squandered the king of diamonds on the first trick his contract would have been defeated. When he led a club, West's card would hold the lead unless North covered with the king and declarer would lose three clubs and one diamond trick.

Shingle Mill Reopens Monday

VANCOUVER (CP) — A spokesman for MacMillan and Bloedel Limited announced its shingle mill on the north bank of the Fraser River will reopen Monday.

The Red Band Mill of the company's shingle division will operate at full capacity with all 170 employees back. The mill closed down Jan. 17.

An average cow will drink 15 gallons of water daily.

The Daily Cross-Word Puzzle . . .

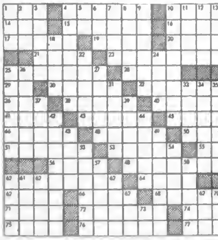

ACROSS
1 School of whales
4 One who flies aloft
10 Put [illegible]
14 Turkish title
15 Herb related to chicory
16 Impel
17 Of the sun
18 The dill
20 Ball of thread
21 [illegible]
22 [illegible]
25 Inexplicable predicaments
28 Legal
30 Symbol for tantalum
[illegible] Chairs
[illegible] An appointment to meet
[illegible] One [illegible]
[illegible] European herring
[illegible] Hinder
[illegible] Sound of bullet striking wall
[illegible] More [illegible]
[illegible] Plan
[illegible] Inactive
[illegible] Over [illegible]
[illegible] Chain measure
[illegible] Went
[illegible] Business transaction
[illegible] North Syrian deity
[illegible] Pair of fish
[illegible] Hinders
[illegible] Buddhist church in Japan
[illegible] Inactive
[illegible] Spoken
[illegible] City in Michigan
[illegible] Equal
[illegible] Mandate
[illegible] Paid athlete
[illegible] Finishes
[illegible] Attempts
77 Rises [illegible]
[illegible] Restrain
[illegible] Dog
[illegible] Leather strip
[illegible] Icelandic tales
[illegible] Fruit of blackthorn
[illegible] Song as a church bell
[illegible] Seconds
[illegible] Of a tissue
[illegible] Circus follower who operates small game
[illegible] Lease again
[illegible] Group of three
[illegible] To attire
[illegible] Hindu woman's garment
[illegible] Withers
[illegible] Man's name
[illegible] Mature
[illegible] Paradise
[illegible] Winter vehicle
[illegible] College yells
[illegible] Meadow
[illegible] Drunkard
[illegible] Diminutive suffix

DOWN
1 Aeriform fluid
2 Cast
3 Of the sheep
4 Spanish American shawls
5 Prompting
6 Feminine name
7 [illegible]
8 Crossness
9 Shoe [illegible]
10 Nicknames of Ohio State eleven
11 Heraldic bearing
12 That which matures
13 Stitches
18 Word of sorrow
[illegible] Sorrows

Answer to Previous Puzzle

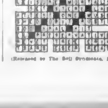

(Released by The Bell Syndicate, Inc.)

TELEPHONE 3-4111

CLASSIFIED WANT ADS

FASTER RESULTS LOWER COSTS

22 Daily Colonist, Victoria, Friday, January 31, 1958

AFTER-HOUR TELEPHONES
11.30 p.m. to 8 a.m.
Circulation, 3-0725
Sports, 8-7000
Editorial, 3-4509 or 3-8309

Subscription rates. Wherever carrier service is maintained $1.50 per month. Single copy sales price 10 cents daily, 15 cents Sunday. Mail rates Canada, Great Britain, Yukon Territory, one year $14.00, six months $7.50, three months $4.00 ... month $2.00. U.S.A. per month $1.40 ... other foreign countries $2.50 per month.

Authorized as second class mail, Post Office Department, Ottawa. The Daily Colonist is a member of The Audit Bureau of Circulation, The Canadian Daily Newspaper Publishers Association and The Canadian Press.

CLASSIFIED RATES

30c per line per day, 40c per line per three days, $1.00 per line ... 135 days. Above rates apply to consecutive insertions only. Sunday single insertions 25c per line. Contract rates on application. Minimum advertising two lines.

Birth Notices $1.25 per insertion.

Marriages, In Memoriam Notices, Cards of Thanks not exceeding 12 lines, $1.50 per insertion. Each additional line 17c daily.

Deaths, Funeral Notices not exceed ing 12 lines $1.75 first insertion and $1.25 subsequent insertions. Each additional line 17c daily.

In the event of an error occurring the liability of Victoria Press Ltd shall not exceed the charge for the space actually occupied by the item in question.

TERMS OF PUBLICATION

The Victoria Press Ltd shall not be liable for non-insertion of any advertisement beyond the amount paid for such advertisement.

All claims of error in publication must be made within 12 hours thereafter and if not made shall not be considered. No claim will be allowed for more than one incorrect insertion nor for errors not affecting the value of the advertisement.

All advertising copy will be subject to the approval of the Victoria Press Ltd, who reserve the right in its discretion to classify, reject or insert copy furnished.

Eastern Canada representative W. H. Austin & Co., ... Toronto ...

Replies to private box numbers may only be obtained from the townsowa office of Victoria Press Ltd., at 1215 Broad Street.

1 BIRTHS

CUPPLES—Born to Dr and Mrs J B Cupples of 2833 Dufferin Ave, Victoria, at the Royal Jubilee Hospital, on January 29, 1958, a daughter.

MEALEY—Born to Tom and Joeo ... at the Royal Jubilee Hospital on Jan 29, 1958, a daughter ... Wayne Bruce and Marilyn.

HUBBARD—Born to Rosemary ... bard, 300 Southgate St, a son.

MARCY—Born to Mr and Mrs ... Marcy, 1112 Doncaster Drive, on January ..., 1958, ... a son ... brother for Wayne and the girls.

THOMPSON—Born to Mary and Floyd Thompson (nee Engel), ... Cedar Hill ..., a daughter ... at the Royal Jubilee Hospital on Jan. 28 ... thanks to Dr. Maurer and the ... staff.

5 DEATHS

[illegible]

BARTON—In Victoria on January 29, 1958, Nellie Campbell Barton, aged ... years of 1011 Pemberton Road, born in Toronto, Ont., resident here for the past 31 years, widow of the late Rev. William Barton. She leaves 2 sisters, Mrs Carty Wood of Victoria and Miss Emily Lawson Jones in California, also a niece Mrs. H. ... Oliver of Victoria. Vespers will be held in St. Barnabas Church, Belmont and Begbie Streets, on Thursday evening January 30 at 7.30 o'clock. Requiem on Friday, January 31, at 9.30 a.m. Funeral services in the church on Friday, January 31, at 11.00 a.m., Rev. T. Bailey officiating. Interment in St. Luke's Cemetery. McCall Bros. Funeral Directors Ltd. No flowers by request.

CHADWICK—On January 28, 1958, at the residence 3120 Graham St, Alfred Chadwick, aged ..., beloved husband of Rosie A. Chadwick, born in Victoria. Besides his wife at home he leaves a niece Mrs. A. Switzer and one nephew Rev. Foster, both in Vancouver, B.C., and ten nieces in the U.S.A. Funeral service in Hayward's Chapel on Friday, January 31, 1958, at 1 p.m. Ven. Archdeacon A. E. ... officiating. Interment in family plot, Ross Bay Cemetery. Cortege parking west of Chapel garden.

DICKERSON—In Victoria, B.C., on January 29, 1958, Mr Montague William Dickerson aged 78 years, born in England and a resident of Colwood B.C. for the past 37 years, late residence 3320 Metchosin Road. He leaves his son William Dickerson, Vancouver B.C., his daughter Mrs B. O. (Mabel) Ridley, Colwood B.C., and six grandsons. Funeral services will be held in St. John the Baptist Church, Colwood B.C., on Friday Jan 31, 1958 at 2 p.m. Rev H. J. Jones officiating. Interment in the church cemetery. Arrangements with the Sands Mortuary Limited.

ROBMAN-CLARKE—Suddenly in Victoria on Thursday January 30, 1958, Cecil Robman Clarke, in his 71st year, beloved husband of Jean, 1674 Oliver Street, born in Rugby, England, and a resident of Victoria for the past six years, formerly of Calgary, Alta. Besides his wife he is survived by a daughter Mrs. James (Mickey) Bell of Victoria, one brother Clifford of Calgary and two sisters in England and two grandchildren. Funeral services will be held on Saturday, February 1, at 10.30 a.m. in the Thomson & Irving Funeral Chapel, 1625 Quadra Street, Rev. R. J. Jones officiating, followed by cremation. No flowers, by request.

(Calgary papers please copy.)

PHIPPS—On January 28, 1958, in Montreal, Charles P. Phipps, survived by a brother, Robert W. Phipps in Victoria. Funeral in Montreal. No flowers please.

SMITH—In Victoria, B.C., on January 29, 1958, Ralph Brett George Andrew Smith aged 7 months, beloved son of Mr and Mrs Vernon K. Smith of 2536 Winster Road, Langford, B.C. He leaves, besides his loving parents, his grandparents Mr and Mrs. G. Moseley, Sooke, B.C. and Mr and Mrs. A. J. Smith, Langford, B.C.; also aunts and uncles. Funeral services will be held at the Sands Mortuary Limited, Memorial Chapel of Chimes, on Friday ...

Funeral services from McCall Bros. Floral Funeral Chapel on Monday, February 3, at 3 p.m. Major Frank J. Watson officiating. Interment in the family plot at Ross Bay Cemetery.

WADDINGTON—In Victoria, B.C., on January 27, 1958, Miss Nellie Waddington aged 81 years, of 1012 Fort Street, born in England and a resident here for the past 12 years. The late Miss Waddington was a former night supervisor at Tranquille Sanitarium. Funeral services from McCall Bros. Floral Funeral Chapel on Friday, January 31, at 10.30 a.m. Rev. R. J. Jones officiating. Interment in Royal Oak Burial Park.

8 CARD of THANKS

We wish to express our sincere thanks and appreciation to our many friends who were so kind to us during our recent bereavement and also for the beautiful floral offerings.—James Tully and family.

10 FUNERAL DIRECTORS

SANDS MORTUARY LIMITED "MEMORIAL CHAPEL OF CHIMES" VICTORIA, B.C.

SANDS FUNERAL CHAPEL SIDNEY, B.C.

McCALL BROS "The Floral Funeral Chapel"
A background of dependability to exactly the service you would choose.
1400 VANCOUVER STREET 8-4465-66

THOMSON FUNERAL HOME
SO MUCH IN SERVICE SO LITTLE IN COST
1625 Quadra Street 4-0612

CHAPLIN'S FUNERAL CHAPEL
Kindness - Courtesy - Service
900 Quadra Street 2-5512

HAYWARD'S B.C. FUNERAL CO. LTD.
ESTABLISHED 1867
734 BROUGHTON ST 3-3614

11 MONUMENTAL

MORTIMER'S MONUMENTAL Works Ltd, 633 David St. Est 1877. Monuments, markers, curbings, bronze plaques, marble, granite and stone for fireplace, building construction, etc. 3-8231

VICTORIA MONUMENT LIMITED "Memorials of Distinction" 3001 DOUGLAS ST 6-5632

STEWART MONUMENTAL WORKS Ltd. Monuments since 1886. 1403 May Street 4-3462

13 FLORISTS

BROWN'S THE FLORIST
FLOWERS FOR EVERY OCCASION
618 VIEW STREET
Phone 2-6612, 4-9211. Night 2-3581

14 CEMETERIES AND BURIAL PARKS

Royal Oak Burial Park
MUNICIPALLY OPERATED
Plots from $40.00 to $100.00. Perpetual care included. Call 2-5613 for further information.

HATLEY MEMORIAL GARDENS—SANCTUARY OF BEAUTIFUL FLORAL GARDENS ... DEVELOPMENT ... PLOTS AVAILABLE AT NEED OR PRE-NEED ... CALL 5-6471 FOR FURTHER INFORMATION.

14 ANNOUNCEMENTS

BOOKS ARE WINGED WORDS and we buy the ones that fly well ... 815 Fort Street.

INEZ RUSAN, FORMERLY OF ... operating Gorge Beauty Salon ...

BRITISH BALLROOM DANCE CLUB ...

INDEX TO WANT AD HEADINGS

[illegible]

15 COMING EVENTS

ESQUIMALT LIONS BINGO
ESQUIMALT HIGH SCHOOL
MONDAY, FEB. 3, 1958, 8 P.M.
Admission $1 — 18 Games
GOOD PRIZES
All Proceeds Lions' Charities

LUXTON HALL
MODERN AND OLD-TIME DANCING SATURDAY NIGHTS. RODEO RASCALS ORCHESTRA. DANCING 9.30 P.M.

A RUMMAGE SALE WILL BE held ... Road at 9 a.m. Saturday, Feb 1.

RUMMAGE SALE, SATURDAY, February 1, at 9 a.m. in the C.C.F. Hall, 721 Courtney. Auspices First United Church Cradle Roll.

BINGO — BOILERMAKERS' HALL, 802 Esquimalt Road, 8.30, Friday. All welcome.

DANCE EVERY SATURDAY NIGHT to the music of the Western Mountaineers, C.C.F. Hall, Douglas ...

RUMMAGE SALE, ORANGE HALL Building Committee, Saturday Feb 1, 9 a.m., 725 Courtney St.

20 LOST and FOUND

LOST SATURDAY 9.15 P.M. VANCOUVER Island Bus depot, small dark green plastic purse. Contains personal papers and small amount money. Finder please leave at Vancouver Island Coach Lines office.

HAVE YOU LOST YOUR DOG? S.P.C.A. now pound authorities for all municipalities except Saanich. Call 2-8514. For emergencies call 5-6021.

LOST BETWEEN YATES AND Douglas, lady's gold Elgin expansion bracelet watch ... needed by ... nurse. 4-1111.

LOST BOY'S GLASSES SATURDAY, fern. Urgently needed. Reward 8-8734.

LOST FEMALE KEESHOND (RESEMBLES husky) from 370 Dallas Rd. Answers to "Lady". Reward 3-6334.

LOST, NEAR FORT AND BLANSHARD, envelope containing Kodachrome slides. Reward 8-5156.

LOST FRIDAY, 24TH, MEXICAN earring, green stone ... silver headdress. Reward 3-7663.

LOST ENGLISH BANKBOOK DURING weekend. Phone 2-1987.

LOST—ONE RED IRISH SETTER, male, Colwood. 8-5422.

21 MALE HELP WANTED

... Address applications to Mrs. Gracie McNeil, Secretary-Treasurer, School District No. 2 (Cranbrook), P.O. Box 850, Cranbrook, B.C.

SCHOOL DISTRICT No. 70 ... requires a Secretary-Treasurer to assume duties March 1, or as soon after as ... with three schools, 18 teachers, and fewer than 300 pupils. Office located in Village of Ucluelet. Fully modern, comfortable, two-bedroom house at low rental. Salary $350 per month for 3-month probationary period, to be increased to $380 per month if satisfactory. Apply with full details re qualifications, experience, age, etc. and giving references to C. N. Farrisen, Sec.-Treas., School District No. 70, Box 6, Ucluelet, B.C. Phone 711.

CAREER MEN
Young men aged 21 to 35 who want to earn an above-average weekly salary and advance quickly to a much higher salary. Arthur Murray offers permanent, full-time career starting as teacher with rapid advancement to supervisor, interviewer or manager. Begin free training at once to qualify. Apply in person, don't phone, 2 to 8 p.m. or 8 to 9 p.m., 715 Yates Street, Arthur Murray Dance Studios.

REQUIRED BY FEBRUARY 17, an experienced and qualified butcher for store in Cowichan District. Permanent position with full employee benefits and salary to commensurate with experience and ability. Prefer person from 25 to 45 years of age. Please reply in own handwriting, stating in detail experience, age, marital status, etc., to Victoria Press, Box 173.

VICTORIA'S LEADING FOOD SERVICE requires men and women to train for sales department. Applicants must be married, bondable and own a car. For appointment please phone 3-2491 between 2.30 and 8 p.m. only.

RELIABLE SINGLE MAN FOR dairy farm. Room and board supplied. State experience and wage required. Victoria Press, Box 162.

WANTED — WELL-ORGANIZED party for ... houses. Apply Victoria Press, Box 164.

22 SALESMEN, AGENTS

SALESMEN REQUIRED
If you can sell!
If you will work hard!
If you want high earnings!
Apply to Sales Manager.
GLADWELL MOTORS LTD
Pandora at Quadra, Victoria, B.C.

UP TO FOUR SALESMEN REQUIRED immediately. We have more business than we can comfortably handle. Highest commissions paid and best of conditions in our large modern office. Phone for an appointment NOW. ... Real Estate 5-8701 anytime.

2 GOOD EXPERIENCED SALESMEN. Over 20 NHA speculative homes ... payment ... selling homes ... Byron Price, 1316 Quadra St.

2 REAL SALESMEN WANTED AT once by national company in Victoria ... bondable ... car owner ... Full particulars ... Box 107.

26 FEMALE HELP WANTED

I.A.C. Requires **CASHIER**
GOOD PERSONALITY AND APPEARANCE. WILLING TO ASSUME RESPONSIBILITY. POSITION OFFERS GOOD WORKING CONDITIONS, MEDICAL AND PENSION BENEFITS.
PLEASE WRITE, STATING QUALIFICATIONS TO
THE MANAGER, INDUSTRIAL ACCEPTANCE CORP. LTD.
P.O. BOX 1303, VICTORIA

HOUSEHOLD FINANCE REQUIRES STENOGRAPHER
Permanent Position
5-Day Week — Fringe Benefits
Good appearance and personality essential. Age 18 to 25, single girl preferred. Apply in person.
1216 DOUGLAS STREET

CAREER WOMEN
Young, attractive women aged 21 to 35 who want to earn an above-average weekly salary and advance quickly to a much higher salary. Arthur Murray offers permanent, full-time career starting as teacher with rapid advancement to supervisor, interviewer or manager. Begin free training at once to qualify. Apply in person, don't phone, 2 to 8 p.m. or 8 to 9 p.m., 715 Yates St. Arthur Murray Dance Studios.

LABORATORY TECHNICIAN, doctor's office. Part time. 2-8181.

29 SITUATIONS WANTED—MALE

A COMPLETE LINE OF TREE work. Capital City Tree Service. Lorne Sives, Wendy Johnson. Free estimate. Tree surgery, pruning, spraying, removals. 3-8482, 3-1308.

RUBBISH JUNK
Hauled away from your basement, attic or yard. Reliable and reasonable. 2-6765 anytime.

FRUIT TREE PRUNING AND grafting. Gardening and odd jobs. ...

RUBBISH HAULED AWAY. BASEMENTS cleaned. Phone 8-6217.

GARBAGE CLEAN UP. BEER bottles, rags bought. Phone 3-0343.

MASON BRO. INCOME NIL 12 months, urgently wants work. 3-2901.

GARDEN WORK IN EXCHANGE for room. Victoria Press Box 188.

SMALL BUSINESS? RETIRED accountant wishes part-time. 3-0726.

RUBBISH HAULED AWAY, BASEMENTS cleaned. Phone 5-6417.

ODD JOBS URGENTLY NEEDED by young, able man. ... 3-6064.

KITCHEN CABINETS, FINISHING etc. Very reasonable rates. 3-8810.

BASEMENTS CLEANED, RUBBISH hauled away. 8-1070.

30 SITUATIONS WANTED FEMALE

HOSPITAL-TRAINED PRACTICAL nurse specializing in care of aged and infirm desires part time employment. Good cook. Would consider light household duties. Victoria Press Box 189.

SAVE TIME AND MONEY
Call us for competent casual part-time bookkeepers, stenographers, switchboard, business machine operators. OFFICE ASSISTANTS, Mrs Jolly, 3-6031.

ALL TYPES OF FLOORS EXPERTLY cleaned, waxed and polished by machine. Homes our specialty. Gregg's. Established 1930. 4-5023.

NURSE-HOUSEKEEPER WITH A girl 7 wishes steady position with elderly people or working mother by Feb 8. Victoria Press Box 357.

EXPERIENCED CAKE DECORATOR for full or part-time work. Victoria Press, Box 186.

WILL CARE FOR CHILD IN MY home days, for working mother. 8-8031.

BABY-SITTER, LIVE IN OR OUT, or any kind of work. 5-3360 before 6 p.m.

PRACTICAL HOME CARE BABYsitting. Hrs. day 8-7901, 8-3126.

FIREWOOD CUT QUICK SERVICE, reasonable charges. Heating 21-K.

TWO RELIABLE BABY SITTERS. 3-0186 and 3-1089. Adult.

HOUSEWORK WANTED DAILY. Phone ... between 6-7 ...

32 MUSICIANS, BANDS AND ORCHESTRAS

1 MAN ORCHESTRA AVAILABLE for dances, etc. Call evenings 3-5230 or 3-0280.

36 BUSINESS SERVICES

HOME REPAIRS, CABINETS, steps, gutters, fencing. M Anwyll. 8-7820.

ACME DECORATORS, SMALL REPAIRS, stucco, plastering, etc. 3-6773.

CABINETS, ALTERATIONS. NO job too small. S. Lawrence. 4-6700.

CARPET CLEANING

1-DAY RUG CLEANING
In Your Own Home
A Professional Cleaning That Costs You Less
For Information
CALL 2-9141
INDIVIDUAL DRY CLEANERS

CLEAN YOUR RUGS AND CHESTERFIELDS at home. 50% savings when you rent a rug shampoo machine from Western Floor Co. 3-6815.

CEMENT

EVERYTHING IN CONCRETE. Specializing in terrazzo tile. Basements, driveways, sidewalks and septic tanks. Reasonable prices. Work guaranteed. H. A. Vanderuyl. Phone 8-4241, 3-8112.

FARMER CONSTRUCTION, LTD.— Concrete work, sewers and drains. Estimates by appointment. Phone 4-5011.

PETER LAPINVUO, CEMENT contractor. All work guaranteed. 5-7612.

CONTRACTORS

NEW HOMES
NO DOWN PAYMENT OR REPAIRS AND ALTERATIONS FINANCED
FREE ESTIMATES
CATTERALL & SIMPSON
3-3061 8-1256

Farmer Construction
Repair Dept. 2-0511 Prompt Service

Woodland Construction
Homes - Plans - Financing 7-2012

BULLDOZING, BACK-FILLING, loading, hauling, road building, parking lots, driveways, blacktopping, top soil, fill and gravel. O.R. TRUCKING CO — 3-1812.

Y. L. LEIGH
Distinctive Home Construction. Repairs, alterations, etc. Complete building service, including plans and financing. 1315 Quadra 3-7166.

GILBERT BROWN
General Contractor
Specializing in
MASONRY CONSTRUCTION
Phone Office 4-0177 Home 7-2322

GENERAL REPAIRS, CEMENT work, gutters. Nothing down, time payments. Michael Construction. 2-3830 after 6 p.m.

HOME REPAIRS OF ANY NATURE. RAINALDI CONSTRUCTION. DAYTIME 5-3166, EVES 8-8314.

DRESSMAKING

LADIES WEAR ALTERATIONS, repairs, sewing of any kind. ...

ELECTRICAL REPAIRS

FREE ESTIMATES
Complete wiring installation, older houses rewired. John McCay 8-1811.

FLOORING AND FLOOR SANDING

M & M FLOOR CO LTD. FLOOR laying, sanding, finishing. Free estimates. Phone 4-0183, 4-3003.

V I HARDWOOD FLOOR CO LTD. Hardwood, linoleum and tiles. Free estimates. 2-7314.

WESTERN FLOOR CO. 3-6818. Complete floor service. B. Rinsey.

FLOOR POLISHING

ALL TYPES OF FLOORS EXPERTLY cleaned, waxed and polished by machines. Homes our specialty. Gregg's, established 1930. 4-5023.

GUNSMITHS

EXPERT GUNSMITH AT ROBINSON'S, 1307 Broad. 3-6213.

HAIRDRESSERS

HAIR CUTTING
Modern Individual
Pirth of Fort
326 Yarrow Building
(No appointment)

TYRRELL'S BEAUTY SALON
Hair Styling Specialist
609 Courtney St. Phone 8-8031

½-PRICE PERMS. NEW BAY Beauty Shoppe, 920 Pandora. 4-3814.

DOMINION HAIRDRESSING SALON, Dominion Hotel. Phone 4-4136.

HEATING AND SERVICE

OIL RANGE AND FURNACE CLINIC

GENERAL SHEET METAL WORK
SOUTHALL'S HEATING LTD
833 BALMORAL ...

LANDSCAPE GARDENERS

EXPERT DESIGNING, LANDSCAPING and construction. Lawn specialists. Rockwork etc. Becker. 8-2323.

LANDSCAPING, ROCK WORK, lawns, gardening. Vandervelde. ...

LANDSCAPING, LAWNS, ROCK work, etc. Rene Molhuum. 3-0311.

PAINTERS AND DECORATORS

WEBB & ROBSON
4-0877. Paperhanging, painting. Quick, clean, reliable. First-class workmanship. Thirty years experience Victoria. Terms if desired.

C. T. LONGMAN, DECORATOR. Painting, spraying, paperhanging. Free estimates. Phone 5-1731.

GREGG'S PAINT WASHING DEPT. Kitchens, bathrooms, etc. 33 years experience. Phone 4-5023. Estimates.

PAPERHANGING, PAINTING
At prices you can afford. Clean, fast, reliable. T. Rarver. 3-6773.

RELIABLE PAINTING AT REASONABLE rates. Phone 8-6187 day or night.

$8.50 ROOM OF PAPERHANGING, painting. Guaranteed. 3-6743, 8-5832.

3-7736—PAINTING, DECORATING, paperhanging, walls restored.

G. DAVIDSON PAINTING. QUICK service. $16 a room up. 8-3735.

INTERIOR, EXTERIOR PAINTING. Free estimates. 3-0064 after 6.

BULLDOZERS

BULLDOZING AND CLEARING, road grading and back-filling. The right machine for every job. JOHN D. ... JR. 3-0468 Days, 3-3821 Nights.

SOUTHWELL AND BENSON BULLDOZING, ditching. 3-1132, 8-4234.

BRICKLAYERS

ALL TYPES OF MASONRY WORK. H. A. (Sandy) Ormiston. 4-6777.

CARPENTERS

CARPENTER, ECONOMICAL SERVICE. Counter tops, alterations, foundations, eavestroughs, fences, houses. 3-9478.

VICTORY KITCHEN CABINETS. First-class work. Old Country craftsman. Alterations, repairs. 3-6524, 8-6 a.m. after 4 p.m.

HOME REPAIRS, ALTERATIONS, additions, gutters, fences, foundations levelled and repaired. No job too small. Reasonable. 5-0187.

BUILD, REPAIR ANYTHING. ALTERATIONS, finishing, cabinet work. Foundations levelled, backed up, repaired. Hour or contract. 3-4644.

CARPENTER REPAIRS, ALTERATIONS, gutters, stairs, tile and cement. H. Pirrell. 3-6602.

PHOTO ENGRAVING

PHOTO ENGRAVING
Half tone, Line and Color Engraving — Commercial Art
ISLAND ENGRAVERS
340 Pembroke, just below Douglas. Phone 3-8821

PLASTERERS

R. R. COLEMAN
Plastering and stucco. 3-5636

PLASTERING, STUCCO, PAINTING, cementing. Hamilton. 3-2...

PLOWING AND ROTOVATING

COOPER'S TRACTOR SERVICE— Ploughing, levelling, etc. 2-9316.

PLUMBING AND HEATING

C. J. McDowell
PLUMBING & HEATING LIMITED
WE SELL — WE INSTALL — WE SERVICE
Douglas Street 3-2130

PITT & HOLT LTD.
J. WELHAM, Prop.
Plumbing, heating installations, furnace repairs, sheet metal work, oil burners and appliances. Financed under home improvement plan. 902 Esquimalt Road 3-7213

BALLAM & RAWLINGS
PLUMBING AND HEATING
Oil Burners, Appliances, Sink Units. "RELIABLE PLUMBERS"
2657 Douglas at Hillside 4-1031

T. A. HARVEY LTD.
PLUMBING & HEATING
Repairs—Renewals—Prompt Service
8-8275

G. E. COOPER
Plumbing and heating. Repairs, renewals, prompt service. 3-8044.

W. A. WILKINSON PLUMBING service. New work, repairs. Free estimates. 2110 Myrtle St. 8-6733.

PLUMBING MERCHANDISE AT wholesale prices. Victoria Plumbing Co. 1600 Cook St. 4-1553.

EMPIRE PLUMBING AND HEATING. Contracts. 3-8112. 700 Kings.

ROOFING AND INSULATION

Parker, Johnston Ltd
1312 BROAD STREET 3-7181
Roofing — Insulation at its very BEST. Over 50 years' combined experience to ... the TEST

VICTORIA ROOFING AND INSULATION COMPANY
617 FORT 8-3321. EVENINGS 4-4016
ROOFING, SIDING, INSULATION, FLOOR TILE, WALL TILE

GUTTER AND DOWNPIPE REPAIRS AND CLEARED
3-3915
MODEL SHEET METAL
2810 DOUGLAS ST

RUSTIC SHAKES—HAND-SPLIT heavy resawn. The Prestige Roof That Improves With Age. Cedar-Craft Roofs Ltd. Phone 8-3031.

ROOFING, SIDING, INSULATION. Roof and Gutter Repairs. CAPITAL CITY ROOFING. 1926 OAK BAY 7-3011

SEPTIC TANK SERVICE

"A-1" Sewer and Septic Tank Service
We cover the entire Island. Modern vacuum septic tanks. Electric "Roto Rooter" razor cleans sewers and drains. Any day — any hour. Victoria, 2-8011. Parksville 220.

TREE SERVICE

SCIENTIFIC PRUNING, SPRAYING fruit and shade trees, trees felled. Chemical spraying, brush, grass, weeds. Clive A. Cawte Tree Surgeons Ltd. (licensed and insured). 3-1878, eves 2-1880.

FORSTER'S TREE SERVICE— Topping, removals, dangerous limbs removed. Licensed, insured. Free estimates. Phone 3-7244 after 6.

TREES TOPPED OR LIMBED. Complete stump blasting service. Dangerous ones felled and removed. Licensed, insured. Free estimates. Gillespie. 7-2096, 8-3828.

DANGEROUS TREES FELLED and landscaping ... cleared, repaired. Reasonable. Days ...-6823, eves 4-1811.

EXPERT FRUIT TREE PRUNING. Phone 3-8801.

PRUNE, SPRAY FRUIT TREES now. Estimates reasonable. 4-8236.

WASHING MACHINES

KER ELECTRIC. AUTHORIZED Beatty Service, 1110 Fort St. 3-3422.

WASHING MACHINE SERVICE
ALL MAKES
WE PICK UP AND DELIVER
WORK GUARANTEED
BUTLER BROS SUPPLIES LTD
2300 Douglas Street Phone 2-1511

37 PROFESSIONAL SERVICES

ELECTROLYSIS

UNWANTED HAIR REMOVED PERmanently. Victoria Electrolysis Centre 2-0611. 316 Campbell Bldg.

PRIVATE DETECTIVES

RESEARCH SERVICE LTD
806A Yates 2-8323 24 hours

PRIVATE INVESTIGATORS

R. J. AONIAN AGENCY
312 ... Yates 2-4816

39 PERSONALS

$500 REWARD
For information leading to the conviction of person or persons responsible for fire at Atom Lumber Co. Ltd. sawmill July 5, 1956. Contact P. B. Bangha, 2-2347, 3-0421; evenings, 5-4574. Will party who phoned Wednesday morning please ring again.

ALCOHOLICS ANONYMOUS
Have you a drinking problem? If you have a sincere desire to stop drinking, phone 8-0416 or write Box No. 1, Victoria, B.C.

40 BUSINESS PERSONALS

BOOKS

JEWELERS - SILVERSMITHS
Jewelry and silverware skilfully repaired or made over by Birks craftsmen. All watch repairing done in our shop and guaranteed for one year. Pearls and beads restrung. Diamonds and precious stone jewelry sold on consignment. Estimates gladly given without obligation.
706 Yates Street 8-4221

WEDDING PORTRAITS
Complete coverage—Terms.
GIBSON'S STUDIO
919 Broughton St 3-6221

YOUR DOUBLE-BREASTED SUIT can be made single-breasted. See Morisse, 2630 Douglas. 3-2830.

FUR REPAIR SERVICE
Remodel, Repairs. Call, Deliver. Paul, 768 Beach Drive. 8-2300.

CALL US FOR A COMPLETE overhaul of your sewing machine. 8-3031. Taylor & Co. 816 Fort St.

WATCHES, JEWELRY, RELIGIOUS items, etc. F. Pauma, 841 Fort. Phone 8-1456.

CLEARANCE SALE — GENUINE Harris and Scotch Tweed suits and jackets. Half price. Phone 5-2978.

INVISIBLE MENDING, REPAIRS and alterations. Phone 2-6280.

J. COOPER, TAILOR, ALTERATIONS, repairs. 636 Fort St., 3-1603.

IF YOU HAVE A MORTGAGE OR an agreement on which you are collecting monthly payments but would like to sell your equity for immediate cash, contact Eric Charman, Northwestern Securities of Victoria Ltd., 8-6741 or 4-6875.

USE CLASSIFIED ADS FOR RESULTS

43 EDUCATION

LEARN SHORTHAND IN 6 WEEKS BY SPEEDWRITING
NO SYMBOLS—NO MACHINES
THE FAMOUS ABC SYSTEM
NEW CLASSES FORMING TUES. FEB. 11
SPROTT-SHAW.
School of Modern Business
Douglas at Broughton 4-8121

Typing Course
HOME STUDY COURSE. EVERYTHING INCLUDED. $1 WEEK. TYPEWRITER BECOMES YOURS. ...8111

43 DANCING

BARCLAY'S
Dance Studios — 5-1496
FIRST LESSON $1.00
847 FORT

ACADEMY BALLROOM DANCING
1613 DOUGLAS 3-1543

EILEEN'S SCHOOL OF DANCING. Ballet, tap, baton twirling. Sonny class. 848 Broughton. Res. 3-8247.

60 FUEL

COAL

SPECIAL
Victory Lump, $18.60 per ton
Victory Egg, $17.60 per ton
Savings up to $6 per ton over higher priced coals.

CAR PICK-UP SERVICE FOR SMALL QUANTITIES OF COAL AND FIRELOGS AVAILABLE AT OUR YARD ON ALPHA STREET (Between Douglas and Burnside)
HARKNETT FUEL LTD
721 Pandora Ave 8-3043

A REAL GOOD BUY!
SAVE MONEY—TRY WALKER'S VESTA COBBLE-SIZE COAL $17.60 TON
WALTER WALKER & SONS, LTD
739 Pandora Phone 4-7104
Furnace and Stove Oil Delivered

KIRK COAL
Division of Canadian Collieries Resources Ltd.
Open 8 a.m. to 5 p.m. Saturdays Close 1 p.m.
816 ESQUIMALT ROAD
Phones 3-8181, 8-1223

High Quality Coal — Oil
McLeod River, Midland, Comox, Diplomat, Majestic, Special Economy Furnace Blend, Canmore Briquets, Hogs Kindling, Presto with orders.
Highest grade Furnace Oil
RICHARD HALL & SONS
160 FORT ST PHONE 4-1231

BONE BETTER THAN "FOOTHILLS" Alberta ... coal. Clean, hot and long-lasting. Lump, egg and nut. Start the new year right. Order now before the snow and bad weather. O.R. Fuel Co. 4-2452.

DIPLOMAT LUMP, $18.00. DIPLOMAT egg, $17.45—Kindling. CAMERON ACTIVE FUELS LTD. 3-2121. 723 Cormorant St. 3-8341.

WOOD AND SAWDUST

THE VERY BEST IN MILLWOOD IN TOWN. ... cords $12, 4 cords $18, sawdust ... only, ... units $12. Immediate delivery. Atom Lumber Co. Ltd. ... Esquimalt Rd. ... 3-2240 ... 5-4874.

PRESTO LOGS
Dumped in driveway or basement ... logs only $21, 120 $11.90, Packed ... 120 $14.00 ... Williams Fuel. 3-6168 anytime.

ALDER FROM MILL BAY—16 IN. for fireplace—burns like coal—½ cord, 1-cord or 2-cord lots. D.R. Fuel Co. 4-2452.

DRY CEDAR BLOCKS NOW SPECIAL. Clean. For immediate use. 3 cds. $6. 4-1736.

No. 1 FIR BUSH WOOD, $12 PER cord. M. Francis. 4-2361.

DRY BUSHWOOD 16" LONG ... cord ... 5-4721 after 6 p.m.

BUY DIRECT From the Mill and Save
We cut only first growth Dryland Douglas Fir logs which makes
BETTER GRADE FIR WOOD
OUR SPECIAL OFFER TO OUR CUSTOMERS AND CUSTOMERS-TO-BE
Dry inside FIR block and thick bark slabs, 16" length, hand piled to eliminate sawdust and rubbish. This wood is highly recommended for furnace, fireplace and kitchen range. Ready for immediate use.
2 Cords, $16
DRY COARSE FIR SAWDUST
FILL YOUR BINS NOW
1 UNIT BY BLOWER $8
2 UNITS BY BULK $12
BOORE FUEL CO.
2-2211

Wood Wood Special 1 Week
SPECIAL OPPORTUNITY TO BUY YOUR YEAR'S SUPPLY NOW. PULP MILL STRIKE HAS FORCED OUR PLANT TEMPORARILY TO CONVERT GOOD QUALITY CHIPPER MATERIAL INTO WOOD. TAKE ADVANTAGE OF THIS OPPORTUNITY NOW. ALL NO. 1 FIR MILLWOOD BLOCKS AND SLABS
1 Card $10.00
2 Cords $16.00
2½ Cords $19.00
5 Cords $37.00
Agricultural Sawdust
2 Units $10.00
Immediate Delivery
O.K. FUEL - 4-2452

WOOD — WOOD — FIR WOOD —
2½ Cords Fir Blocks and Slabs $16.50
2 Cords 2', 3' $10
2½ Cords Thick Bark $19
Orders Taken for Planer Ends
Ideal Fuel Co. Ltd.
Phone 3-2832 - 8-2832

SAWDUST SALE
ONE WEEK ONLY
100% COARSE FIR SAWDUST
You will be getting full measure. All of our trucks are government stamped.
2 UNITS FOR $17.00
3 UNITS FOR $24.00
3 UNITS BULK $18.00
Fill your sawdust bins at this price before we get a cold spell.
2½ Cords Fir Wood $19
DHILLON FUEL CO.
PHONE 3-3611 PHONE 2-0430

ORDER NOW
YEAR'S LOWEST PRICE
REGULAR FIR MILLWOOD
2 Cords $14.00
4 Cords $27.00
FIR SHAVINGS
3 Units $12.00
FIR SAWDUST BY BULK AND BLOWER
EMPIRE FUEL LTD.
730 Pandora Ave 3-3234

DRY CEDAR
16" Lengths, Clean, Ready to Burn
Limited Time Only
IMMEDIATE DELIVERY
1 CORD $6.00
2½ CORDS $10.00
O.K. FUEL CO. — 4-2452

SPECIAL WOOD SALE ONE WEEK ONLY
No. 1 Douglas fir wood, 12 inch, good for stove and furnace, 2½ cords $17.00
Immediate Delivery
Phone 3-3634, 2-1973
Island Fuel Supply Co.

FIR WOOD
Good, clean, 100% fir wood. Ideal for furnace, fireplace and kitchen use.
2½ cords blocks and slabs $19
1 unit presto logs delivered $22
IMMEDIATE DELIVERY
8-6735
HONEYMOON BAY FUEL

100% FIR BUSHWOOD, 12" FIREPLACE ALDER, 16"
Guaranteed Finest Quality
Immediate Delivery
Ronald Hopkins Fuels
Phone 2-8268. Day or Night. Fast, Dependable Service.

WOOD - WOOD - WOOD
No. 1 fir, never been in water, from island. All hand picked. Guaranteed. 2½ cords $20. Immediate Delivery.
VICTORIA DOUGLAS FUEL
1218 Government St 8-6866

DRYLAND FIR WOOD
Never Been in Water
2½ Cds $18
IMMEDIATE DELIVERY
4-6790

Clean Cedar Blocks
3 CORDS $8
EMPIRE FUEL LTD.
730 PANDORA AVE 8-8424

BONE DRY KINDLING
1½ Cords $10, 3 Cords $15. 4-1700

61 BUILDING SUPPLIES

R. A. GREEN LBR. CO. LTD.
2861 Douglas St.
BOAT BUILDERS' SERVICE
Yellow Cedar Planking, Plywoods, Bending Oak, Machine Work
Complete Service for Building Supplies
Lumber - Millwork
4-7612 6-2013
Prompt delivery anywhere

LANGFORD BUILDING SUPPLY
8-1724

PEMBROKE BATH, CLOSE-COUPLED toilet, earthenware basin with fittings, all new, $130. Victoria ... 1600 Cook St. 4-1553.

NO. 1 ROAD GRAVEL FOR DRIVEWAY, ... Trucking Co. 3-1812.

STEWART & HUDSON
HOME OF HOME BUILDERS

VARIETY AND VALUE
in Plywood cuttings. These fir plywood cuttings are popular and useful for so many jobs around home — cupboards — closets — cabinets — furniture — lining rooms — toys, etc. For that next hobby project pick your plywood from our large ...

30"x18"x¼"	each	.15
48"x14"x¼"	each	.20
10"x96"x¼"	each	.70
12"x96"x¼"	each	.80
16"x96"x¼"	each	1.00
18"x96"x¼"	each	1.20
36"x96"x¼"	each	2.10
48"x72"x¼"	each	2.40
24"x12"x¼"	each	.25
36"x96"x¼"	each	2.10
32"x48"x¼"	each	1.05
30"x84"x¼"	each	2.00

If your size isn't here let us know and we'll make it.

EXTRA SPECIAL!
100 pcs. 48"x73"x5/16" Dec Unsanded Plywood Sheathing, each only $1.70. This item is ½ less than regular prices and is ideal for roof and wall sheathing, lining basements, auxiliary, etc.

MAKE YOUR OWN COFFEE TABLE
Have fun doing it and enjoy the surprise from your family when they see the professional-type job that's easily yours.
Purchase
1 Panel Mahogany Plywood 24x48x¾" thick ... $3.30
Then a set of 4 hardwood matched legs with angle brackets, 12½" high only ... 2.40
Enough Woodtape Edging to finish plywood edges ... 1.30
$6.70
A complete stock of table legs in various lengths, mahogany, walnut and ebony.

MAHOGANY PLYWOOD
ROTARY CUT

30"x72"x¼"	each	$1.50
32"x80"x¼"	each	2.10
48"x60"x¼"	each	2.00
48"x96"x¼"	each	12.00

¼x48x96x¼" Mahogany Plywood Vee Plank Pattern ... $5.18

Something new has been added— Ribbon Grain Mahogany Plywood at new low prices. See this plywood in vertical grain for that extra-special job.
Panels, 20"x96"x¼" ... $4.20

MAKE IT FIREPROOF
with Gyproc Wallboard—use it on any walls in your home and attic or basement—lining garage, etc. You can be safe from fire hazard and have a smooth wall finish. Best of all Gyproc is the lowest-price wallboard available today and sheets are strong, rigid, and easy to apply.
2'x8'x⅜" sheets, each ... $1.71
4'x8' sheets, each ... $2.27
For a smart vee-plank effect use Gyproc Wall Panel
Sizes 16x96"x⅜" only ... 70c

FENCE AND PROTECT
that garden. Now is the time to do fencing before Spring gardening starts. For many years Stewart & Hudson have supplied Redd-Cut fences to hundreds of satisfied Victoria home owners. There's a large choice of picket—basket weave—log rail and tight-board fences—all complete ready to assemble, from $15.95.
Remember too on fences of $50 and more you can pay as monthly terms of $10.

LOG CABIN RAILS
Suitable for fencing—corrals—basements, etc.
8 ft long, each ... 13c
Quantities of 100 each ... 11c
Extra special, a few sling loads of last year's stock, slightly weathered—approx. 100 pcs. in the load—in load lots only, each ... 10c

BONANZA BUYS IN LUMBER WINTER PRICES
Buy now before the Spring building rush and Summer prices advance.

WE FINANCE YOUR LUMBER PURCHASES USE YOUR CREDIT

	Per 1,000' lots
1x8 Dressed Boards, economy	$75.00
1x6 Dressed Boards, economy	77.00
1x6 Tongue and Groove	67.00
1x8 Economy Shiplap	32.00
1x6 Premium Shiplap	30.00
1x8 Premium Shiplap	35.00
1x6 Mill Run Shiplap	68.00
1x8 No. 1 Cedar Shiplap	65.00
2x4 Dressed Economy	30.00
2x4 Dressed Utility	80.00
2x8 Floor Joists, Utility	8x.00

We take as deliver to all country points around Victoria and anywhere on Vancouver Island. You'll like our wide selection and choice of quality.

EVERYTHING
for the builder—sand and gravel—road gravel—cement—lime—brick, drain tile—roofing—nails—paints—hardware, etc.

Stewart & Hudson
LIMITED
600 GORGE ROAD 8-3171, 8-2614
Open All Day Saturdays.
Lots of Free Parking

"RANCH-PANEL"
"Ranchpanel" is the recessed pattern vertical cedar siding. "Ranchpanel" is made in
Two Grades: "Supreme" and "Quality"
Two Dressings: Sawn or Smooth Face
Two Widths: 8-inch or 10-inch
WHEN YOU BUY SPECIFY "RANCHPANEL"
Manufactured by
BRITISH COLUMBIA FOREST PRODUCTS LTD.
(Victoria Sawmills Division)
Phone 8-3221
371 GORGE ROAD E.

FENCING FOR LESS
... complete $15.90—Design COMBINATION STORM DOORS
$14.00
STORM SASH
for materials for Do-It-Yourself weatherstripping!
12'x20' GARAGE
Complete, $146.50
Saanich Lumber Yards
Open All Day SATURDAY
1061 Douglas Street 8-2486

THERE OUGHTA BE A LAW

CHECK THESE PAGES FOR WINTER CLEARANCE BARGAINS ON GOOD DEPENDABLE WINTERIZED CARS

61 BUILDING SUPPLIES

SIDNEY LUMBER
Limited

INVENTORY SPECIALS

2x6 Utility Grade Fir, dressed, 100 BM $5.40
1¼x10" Cedar Bevel Siding, 100 BM . $3.00
1x6 M/R Grade Drop Siding, 6' and 8' 100 BM $4.00
1x8 M R Grade Drop Siding 6' and 8' 100 BM $4.00
1x9 M R Grade Drop Siding, 6' and 8' 100 BM $4.00
2x4 M R Grade Fir or Cedar, 6', each 20c

FOR RENT: Remington Stud Driver. The quick, easy way to secure lumber to concrete. One light tap with a hammer gives secure fastening. Ideal for strapping concrete walls when finishing basement rooms.

SIDNEY LUMBER
Limited
2333 Government Street
Phone 2-5187, 2-5188

SHAWNIGAN LUMBER YARDS, LTD.
2000 GOVERNMENT ST
"Quality at the right price"

TYLEBORD—
Priced to clear:
Ideal for bath or kitchen walls—has a baked-on enamel finish in live patterns, 4" squares or horizontal streamline
1 sheet 4x4 streamlined pink
1 sheet 4x4 streamlined green
11 sheets 4x8 streamlined green
2 sheets 4x8 streamlined burgundy
8 sheets 4x8 streamlined powder blue
2 sheets 4x8 streamlined pink
20 sheets 4x8 streamlined green
1 sheets 4x8 streamlined powder blue
2 sheets 4x8 streamlined burgundy
1 sheet 4x8 streamlined grey
2 sheets 4x8 4" scored grey
1 sheet 4x8 4" scored powder blue
2 sheets 4x8 4" scored powder blue
All at 35c per sq. ft.

ARBORITE—
To clear:
5 sheets 30 x64 grey holiday pattern
5 sheets 30 x64 grey linen pattern
7 sheets 30 x64 green linen pattern
8 sheets 30 x64 chartreuse marble pattern
3 sheets 30 x64 coral marble pattern
All at 55c per sq. ft.
(Above stock subject to prior sale)

VELLO—
The economy water-mixed paint. All attractive pastel shades.
5 pound package which covers 350 square feet per pkg. $1.40

Don't Pay Exorbitant Finance Charges
Let us explain the government sponsored plan offered at low interest rates.
SHAWNIGAN LUMBER YARDS LTD
2-7261

"M-W" LUMBER SPECIAL!
1x4 common (shorts) 4-ft. lengths 4c
PLYWOODS
4x8x¼ Rotary Cut Mahogany V Groove, per sheet $5.13
4x8x¼ Rotary Cut Mahogany V Groove, per sheet $4.80
HARDBOARDS
4x8x¼ Utility Squaretex, per sheet $1.93
4x8x¼ PV Seralboard, per sheet $3.39
NOW AVAILABLE!
• PRES-TO-LOGS
The Moore-Whittington Lumber Co. Ltd.
Turn West at the Roundabout The Blocks Down Hillside
2614 BRIDGE STREET 2-7106

"DO IT NOW" SPECIALS!
Basement Frames—K.D 2'11"x1'6", approx. $2.65
1 Odd Top Cupboard—(all taxes incl.) ..$15.00
Surplus of short Kiln-Dried Clear Fir lumber 1x3, 3' lengths—per lin ft. 03c
5' and 6' lengths—per lin. ft. 04c
HOME IMPROVEMENT BUDGET PLAN.
CROWE GONNASON CO LTD.
3-7141 2324 Gov't St

SAVYJACK CEMENT GRAVEL $2.75 yd del., road. $1.75 4-1472

61 BUILDING SUPPLIES

SHOP HERE!
642 QUEENS
WHERE THE SAVINGS ARE GREAT
Warehouse to You
ALL BUILDING MATERIALS
FINISHING LUMBER
Plywood, Wallboard, Doors, Gyproc Lath, Insulation Shingles, Siding, Roofing and Building Papers, Nails
Between Douglas and Government
PERSONAL SERVICE
Drive In Parking
We Meet All Competition
Full Satisfaction or Your Money Back

HIGH LINE
DOUGLAS FIR PLYWOOD
All Waterproof Glue
48 x96"
D GRADE Good
Unsanded Sanded 1 side 2 sides
[illegible price list]
¼"x48"x96 Weldtex, natural $3.90
¼" x48" x96" Weldtex natural $2.40
¼" Trendwall 4" 6" grooves $3.96

5000 PCS.
SIDE AND END CUTS
YOU NAME IT WE SUPPLY IT
[illegible price list]
¼"x12"x96" sanded 75c
[illegible price list]

MAHOGANY
PHILIPPINE, ROTARY CUT
[illegible price list]

ECONOMY BUYS
210 ESQUIMALT RD.
PRICES PER 1000 BD FT
2x4" Dressed 6' Studs $25.00
1x8 Tongue and Groove $26.00
2x4" R4S Fir $20.00
1x8" Shiplap $24.00
1½ x10" Forest Cedar Siding smooth face $75.00

B IMITATION LOG
Siding—Fresh clean stock, each 12c
USE SUITABLY FOR LINING RUMPUS ROOM, DEN, FENCING LOG CABINS, CORRALS

FENCES
50' Picket Fence complete ... $[illegible]
48' Log Siding Fence $7.40

CASH
Discounts on Prepaid Orders
TOP GRADES OF DOUGLAS FIR FRAMING LUMBER 2x4 2x6 2x8 2x10 S2E or R4S and S4S cut and dressed in our own mill and planer from selected logs and sold at lowest prices in town
We Can Supply Douglas Fir Cedar or Hemlock 1x6 1x8 1x10"
SHIPLAP ALL GRADES
4x4 5x5 6x6 Cedar Fence or Clothesline Posts, 4x4 or 4x6 cedar
MILLRUN 6' EA.
2x3 2x3 2x4 2x6 2x8
10 18 26 30 40
x8 F&G or R4S Fir or Cedar 15c
1x3 Dressed 4c
1x4 Dressed 6c
1"x4"x8' 7c
Lots of parking space. We deliver anywhere promptly courteously. Please phone, write or come and see for yourself and then buy. Not 1 cent down up to 36 months to pay for purchases $30 to $3,000 on home improvements. Several plans. Our Financial Rates Are Low If not the Lowest in Town. See Us—You Don't See Anyone Else
Atom Lumber Co. Ltd
Open from Mon. to Sat. including Wed. from 8 a.m. to 5.30 p.m. 2-6431 and 2-2346 evenings 8-4874

BUILDERS SASH & DOOR
SEASON'S SPECIAL
Here's a real bargain to start off the new year. Just in time for boat building weather. These extra long panels of Fir Plywood are ideal for most types of small boats. We cannot fully describe the specifications but do say it's made up with marine glue but not guaranteed all solid core. It is the perfect plywood if you plan a fibre-glass skin or finish. At these prices it's almost ½ the price of regular marine boat-plywood. Naturally quantities are limited as shown
2 pcs 36 x144 x¼" G-1-S $5.70
3 pcs 36 x120 x¼" G-Solid $5.40
1 pc 36 x144 x¼" G-Solid $8.48
1 pc 36 x127 x¼" G-Solid $8.64
24 pcs 48 x120 x¼" G-Solid $7.20
10 pcs 48 x144 x¼" G-Solid $9.04
8 pcs 48 x100 x¾" G-Solid $10.00
9 pcs 48 x102 x¾" $11.53
1 pc 36 x144 x¾" $7.03
18 pcs 48 x108 x¾" $12.13
9 pcs 48 x100 x¾" $11.20
10 pcs 48 x102 x¾" $14.00
Also available on order same ¼" Thickness at 23c sq. ft. and ¾" Thickness at 30c sq. ft. in the same quality

BOAT PLANS
The largest selection in town—working blueprints—also Hardwood lumber for all boat construction. Cut to detail at reasonable rates.

BUILDERS SASH & DOOR LTD.
650 GARBALLY RD 3-3171
Open Saturdays till 12.30.

DRYSDALE'S
Builders' Supplies Ltd.
1720 COOK STREET
OS SPECIAL
Mahogany and Ben Plywood Random Planking
The Address for
SUNOLITE insulation
Lumber
Sash and Doors
Paint
Hardware
For prompt reliable service
Phone
4-0011 8-3631

R-U-PLANNING TO
Insulate—remodel that kitchen, attic or rumpus room? We have everything in Builders Supplies and our staff will assist you with color schemes and ideas at the right prices ...
Lumber Plywoods, Ceiling Tiles, Wallboards, Insulation, Cement, Hardware, etc.
ISLAND BUILDING SUPPLY COMPANY
575 Gorge Road East Phone 2-9178 (Opposite B.C. Electric Bus Depot)

MARY WORTH

KERRY DRAKE

Television for Friday

Programs subject to last-minute changes by stations concerned

TIME	CBUT Channel 2	KOMO-TV Channel 4	KING-TV Channel 5	TIME	CHEK-TV Channel 6	KTNT-TV Channel 11	KVOS-TV Channel 12	KTVW Channel 13	TIME
9.00		Tic Tac Dough	Telescope	9.00		Hotel Cosmopolitan	Hotel Cosmopolitan		9.00
9.15		Tic Tac Dough	Telescope	9.15		Love of Life	Love of Life		9.15
9.30		It Could Be You	Telescope	9.30		Search for Tmrw	Movie		9.30
9.45		It Could Be You	Telescope	9.45		Guiding Light	Movie		9.45
10.00		Arlene Francis	Movie	10.00		Cartoons	Movie		10.00
10.15		Arlene Francis	Movie	10.15		Cartoons	Movie		10.15
10.30		Treasure Hunt	Movie	10.30		As the World	Movie		10.30
10.45		Treasure Hunt	Movie	10.45		Turns	Movie		10.45
11.00		Price is Right	Movie	11.00		Beat the Clock	Beat the Clock		11.00
11.15		Price is Right	Movie	11.15		Beat the Clock	Beat the Clock		11.15
11.30		Kitty Foyle	Community	11.30		House Party	House Party		11.30
11.45		Kitty Foyle	Workshop	11.45		House Party	House Party		11.45
12.00		Matinee	Movie	12.00		Big Payoff	My Little Margie		12.00
12.15		Matinee	Movie	12.15		Big Payoff	My Little Margie		12.15
12.30		Matinee	Movie	12.30		Verdict Is Yours	Verdict Is Yours		12.30
12.45		Matinee	Movie	12.45		Verdict Is Yours	Verdict Is Yours		12.45
1.00		Queen For a Day	Movie	1.00		Brighter Day	Yesterday's News		1.00
1.15		Queen For a Day	Movie	1.15		Secret Storm	Secret Storm		1.15
1.30		Queen For a Day	King's Kamera	1.30		Edge of Night	Star & Story		1.30
1.45		Modern Romance	King's Kamera	1.45		Edge of Night	Star & Story		1.45
2.00	Movie	Comedy Time	King's Kamera	2.00	Lifetime	Garry Moore	Garry Moore	Liberace	2.00
2.15	Movie	Comedy Time	King's Kamera	2.15	Movie	Garry Moore	Garry Moore	Liberace	2.15
2.30	Movie	Truth or	King's Kamera	2.30	Movie	Garry Moore	Garry Moore	Movie	2.30
2.45		Consequences	King's Kamera	2.45		Garry Moore	Garry Moore	Movie	2.45
3.00	Movie	Cookbook Quiz	Do You Trust	3.00	Movie	Garry Moore	Garry Moore	Movie	3.00
3.15	Movie	Cookbook Quiz	Your Wife	3.15	Movie	Garry Moore	Movie	Movie	3.15
3.30	Movie	[illegible] Quiz	Stan Boreson	3.30	Movie	[illegible]	Movie	Movie	3.30
3.45	Movie	Capt. Puget	Stan Boreson	3.45	Movie	[illegible]	Movie	Movie	3.45
4.00	Open House	Capt. Puget	American	4.00	Fortune	Movie	Movie	Modern Homes	4.00
4.15	Open House	Capt. Puget	Bandstand	4.15	Cartoons	Movie	Movie	Modern Homes	4.15
4.30	Howdy Doody	Movie	American	4.30	Howdy Doody	Movie	Movie	Sherlock Holmes	4.30
4.45	Howdy Doody	Movie	Bandstand	4.45	Howdy Doody	Movie	Movie	Sherlock Holmes	4.45
5.00	Hidden Pages	Movie	Buccaneers	5.00	Hidden Pages	Cartoon Special	Western	Western	5.00
5.15	Hidden Pages	Movie	Buccaneers	5.15	Hidden Pages	Cartoon Special	Western	Western	5.15
5.30	Mighty Mouse	Movie	Mickey Mouse	5.30	Laurel & Hardy	Cartoon Special	Western	Western	5.30
5.45	Mighty Mouse	Movie	Mickey Mouse	5.45	Laurel & Hardy	Cartoon Special	Western	Western	5.45
6.00	Queen Mother	Bowling	Sports Club	6.00	[illegible]	News	My Hero	Bill & Grover	6.00
6.15	Almanac	Bowling	Sports Club	6.15	[illegible]	News	My Hero	Doug Edwards	6.15
6.30	Almanac	News	News	6.30	News	[illegible]	Grey Ghost	Greatest Stories	6.30
6.45	CBC News	News	News	6.45	News	[illegible]	Grey Ghost	Greatest Stories	6.45
7.00	Crusader	Fights	Studio 57	7.00	[illegible]	Trackdown	Trackdown	Molly	7.00
7.15	Crusader	Fights	Studio 57	7.15	[illegible]	Trackdown	Trackdown	Molly	7.15
7.30	Search for	Fights	Rin Tin Tin	7.30	TV House Party	Zane Grey	Men of Annapolis	Dan Smoot	7.30
7.45	Adventure	Comment	Rin Tin Tin	7.45	TV House Party	Zane Grey	Men of Annapolis	Movie	7.45
8.00	Last of the	Court of	UW Basketball	8.00	Last of the	All-Star Golf	Douglas	Movie	8.00
8.15	Mohicans	Last Resort	UW Basketball	8.15	Mohicans	All-Star Golf	Fairbanks	Movie	8.15
8.30	Plouffe Family	Life of Riley	UW Basketball	8.30	Plouffe Family	All-Star Golf	Frontier	Movie	8.30
8.45	Plouffe Family	Life of Riley	UW Basketball	8.45	Plouffe Family	All-Star Golf	Frontier	Movie (ends)	8.45
9.00	Patrice Munsel	M Squad	UW Basketball	9.00	Patrice Munsel	Lineup	Lineup	Movie	9.00
9.15	Patrice Munsel	M Squad	UW Basketball	9.15	Patrice Munsel	Lineup	Lineup	Movie	9.15
9.30	Country Hoedown	Thin Man	Patrice Munsel	9.30	Country Hoedown	Schlitz Playhouse	Topper	Movie	9.30
9.45	Country Hoedown	Thin Man	Patrice Munsel	9.45	Country Hoedown	Schlitz Playhouse	Topper	Movie	9.45
10.00	Round Table	Bowling	Walter Winchell	10.00	Movie	Waterfront	Crossroads	Movie	10.00
10.15	Round Table	Bowling	Walter Winchell	10.15	Movie	Waterfront	Crossroads	Movie (ends)	10.15
10.30	Bob Cummings	Bowling	News	10.30	Movie	Weather, Movie	News, Movie	Movie	10.30
10.45	Bob Cummings	Bowling	Movie	10.45	Movie	Movie	Movie		10.45
11.00	News, Sports	News	Movie	11.00	News, Movie	Movie	Movie	Movie	11.00
11.15	Movie	News	Movie	11.15	Movie	Movie	Movie	Movie	11.15
11.30	Movie	Tonight	Movie	11.30	Movie (ends)	Movie	Movie	Movie	11.30
11.45	Movie	Tonight	Movie	11.45	Movie	Movie	Movie	Movie	11.45
12.00	Movie	Tonight	Movie	12.00	Movie	Movie	News, Mystery	Boston Blackie	12.00
12.15	Movie	Tonight	Movie	12.15	Movie	Movie; News	Mystery	Boston Blackie	12.15
12.30	Movie	News		12.30	Movie		Mystery	Douglas Fairbanks	12.30
12.45				12.45	Movie		Mystery	Douglas Fairbanks	12.45

Radio for Friday

Programs subject to last-minute changes by stations concerned.

Time	CJVI — 900	CKDA — 1340	CBU — 690	CJOR—600	CKWX — 1130	KIRO—710	KOMO — 1000	Time
8.00	News, Breakfast	News, Top O' More	News, Ryan, Music	News, Tunes	News, Bill Davis	C A Clark, News	News, Dial 1000	8.00
8.30	News, Breakfast	Top O' Reporter	News, Anything Goes	[illegible]	News, Bill Davis	Valle, Miller	Dial 1000	8.30
9.00	News, Knowing, Quiz	News, Who Am I, Tig	BBC News, Concert	[illegible] Browne	News, Nine	[illegible]	Dial 1000	9.00
9.30	Party Line	Tippy O'Neill	Concert	Perry Como	Neighbor Nine	Helen Trent, News	Katherine Wise	9.30
10.00	News, 6 for One	News, Tippy	Visit Happy Gang	News, Homemakers	News, McGavin	Nora D., Ma Perkins	News, Dial 1000	10.00
10.30	For the Ladies	Tippy O'Neill	Gang, Pages Life	Homemakers	McGavin, Waring	Malone, Our Gal	Bandstand	10.30
11.00	News, Dix, Composer	News, Wells	Kindergarten, Theme	News, Mortimer	News, Money Man	W Warren, Burton	Bandstand	11.00
11.30	Pages Life, Wells	Perry Como	Theme, Variation	Mortimer's House	Luncheon Club	Road Life, Bullitam	Bandstand	11.30
12.00	News, Your Music	News, Top 50	Theme, News	News, Karnival	News, Luncheon	News, Sally	News, Farms	12.00
12.30	News, Your Music	News, Top 50	Farm and Marine	Karnival, News	News, Luncheon	Raging River Ranch	Vanity Fair	12.30
1.00	News, Quiz	News, Cavalcade	Concert	House of Music	News, Bill Davis	Arthur Godfrey	Vanity Fair	1.00
1.30	Second Spring, Paul	Cavalcade	Pacific Playhouse	Music, News	Bill Davis	Arthur Godfrey	True Story	1.30
2.00	News, Town	News, Cavalcade	School Broadcast	Take It Easy	News, Homemakers	Arthur Godfrey	True Confessions	2.00
2.30	Around Town	Cavalcade	News, Matinee	Take It Easy	Homemakers	Linkletter	Family [illegible] Century	2.30
3.00	News, Michael Shayne	News, Tippy	Matinee	Take It Easy	News, Red	Next Door, Claude	News, Matinee	3.00
3.30	Bright Star	Tippy O'Neill	Man — Family, Music	For You	Red Robinson	Claude's Club	Woman, Y Young	3.30
4.00	News, Jamboree	News, Tippy	Today's Music	News, Teens	News, Red	Claude's Club	News, Dial 1000	4.00
4.30	Rolling Home	Tippy O'Neill	Stories, Miss Switch	Theme for Teens	Red Robinson	Claude's Club	Dial 1000	4.30
5.00	News, Rolling	News, Sheriff	Band Music, News	Hit Parade	News, McGavin	[illegible] Morrow	News, Features	5.00
5.30	Rolling Home	Sheriff	Features, Folk Songs	Hits, News	News, McGavin	News, Goss	Features, Dial 1000	5.30
6.00	News, Folk Songs	News, Top 50	Prairie West	[illegible]	News, Sports	Sports, Thomas	Nichole Dreier	6.00
6.30	Folk Songs, Comment	News, Top 50	Reporter, Rawhide	John Emerson, Music	[illegible] McGavin	Amos 'n' Andy	Big Sound	6.30
7.00	News, Men & Music	News, Top 50	National News	Fights	News, McGavin	Arthur Godfrey	Fights	7.00
7.30	Sadler Novels	Top 50	Music Tapestry	Fights	McGavin [illegible]	Clifford & Clark	Fights	7.30
8.00	News, Sports, Music	News, Legislature	Tours of Greasepaint	News, What's New	Features, Bill Stern	Modern Sound	News, Life & World	8.00
8.30	Assignment	House Party	[illegible] Piano	Assignment	WHL Hockey	Modern Sound	Monitor	8.30
9.00	News, Club 900	News, H Party	Songs of My People	Assignment	WHL [illegible]	World Tonight	Bob Hope	9.00
9.30	Club 900	House Party	Petit Ensemble Vocal	Court of Opinions	WHL [illegible]	Back to the Bible	Monitor	9.30
10.00	News, Jim's Jazz	News, Top 100	News, Talk	News, Artist	News, Hockey	News, Relib Lectures	News, Features	10.00
10.30	New Recordings	Top 100, Sports	Perth Lectures	Hi-Fi Dancetime	Close of Day, Chapel	Lectures, Lola Apple	Window, Notebook	10.30
11.00	News, Memory	News, Top 100	Concert	News, Dancetime	News, Overtime	Sugia Music	News, Classics	11.00
11.30	Memory Lane	Top 100	Concert, News	Hi-Fi Dancetime	[illegible]time	Music to Midnight	Classics Album	11.30

62 FURNITURE

FURNITURE SPECIALS
Walnut china cabinet $31.50
2-piece red chesterfield $59.00
Convertine $11.00-$40.50
Wardrobe $17.00
5-piece chrome suite $41.50
POTS AND PANS
CHINA AND GLASSWARE
PANDORA FURNITURE
1000 Pandora (near Cook) 2-0319

FOR SALE HOUSEHOLD FURNITURE
Trade-in on our large furnished mobile homes. Every conceivable kind of furniture found in a home priced at bargains. We deliver. Located 7 miles north of Victoria on new highway at El Le Trailer Sales. Phone 9-2514

REPAIR—REBUILD RE-COVER Expert re-upholstering for artistic pieces of worn-out furniture. When you care enough to give it the very best bring it to us
NAGEL'S CHESTERFIELD HOUSE 1017 Quadra Phone 4-3047

FOR SALE DINING ROOM SUITE, walnut, 7 pieces including buffet and china cabinet, good condition $175. Walnut coffee table. Leather seated study chair. Phone 4-1731

62 FURNITURE

January Clearance Of Trade-In Furniture
Davenport in good condition $19.50
Cogswell Chair 30.00
Bolero, Wine Velour Chesterfield Suite 19.50
Walnut Dresser plate-glass mirror 19.50
Plain Green India Rug 7x9 19.50
Wall Mirror 24x30 10.50
5-piece Ivory Kitchen Suite 24.00
3 Drawer Chest of Drawers 10.00
9-piece Oak Dining Suite 50.00
Dropleaf Kitchen Table 5.50
Trilight complete with shade 12.00
Bridge Lamp complete 10.00
HOME FURNITURE
825 Fort St. Phone 2-8126

WHY TAKE LESS?
WE PAY TOP CASH PRICES FOR USED FURNITURE, RUGS, SMALL APPLIANCES, DISHES, TRUNKS AND OTHER USEFUL HOUSEHOLD ITEMS. CASH ON THE SPOT AND WE PAY ALL TRUCKING COSTS. NO CALL TOO SMALL OR TOO LARGE.
WALLY GRAY
Used Furniture
PHONE
2-1631 or 4-5389

Auctioneering
IS OUR BUSINESS
LUNDS AUCTIONEERS
WE BUY AND APPRAISE
926 FORT ST. 5-5422

3-PIECE CHESTERFIELD SUITE light green $45. Axminster rug, wine beige blue 9x12 $50. Lazy-boy chair and footstool $30. Victor radio combination $145. 5-piece bedroom suite $50. O.S. refrigerator $75. Phone 3-0019

SPECIAL
This offer good till Jan. 31. Three-piece chesterfield cleaned and demothed in your own home. Only $19. All work guaranteed. Call Ambassador Home Service 2-5633

YOUR MATTRESS REBUILT LIKE new at a genuine saving. Upholstery repairs. Box springs and couches rebuilt. Atlas Mattress Co. Ltd. 2711 Quadra at Summit 4-4924

FOR SALE — GREEN KITCHEN chrome suite, like new $40. Phone 4-5266 or 5-4084

62 FURNITURE

CALL US
For Best Prices
Cash or Consign
MAYNARD & SONS AUCTIONEERS
4-3021 or Night 5-5650

CARPET SPECIALS
Tweed Viscose 8 x9 $29.50
Wunda Plush 9 1 x9 9 $30.50
Wilton Hard Twist 7 8 x7 8 $69.[illegible]
Turquoise Super Twist 6 x12 $[illegible]
Cinnamon Hard Twist 9 x12 $[illegible]
Axminster 7 9 x9 $50.50
Beige Viscose 7 8 x9 $61.50
Rose Beige Hard Twist 12 x12' $190
Standard Furniture Bargain Basement
Downstairs in Scollard Bldg
YIEW STREET 2-5111

HOLLAND BROS & CO
NEW AND USED FURNITURE
934 Fort Street Phone 2-0913
SPECIALS
5-piece yellow and blue chrome suite $59.50
Walnut tea wagon and tray $37.50
Almost new "Super" Frigidaire refrigerator $265.00
Blond combination buffet and china cabinet $57.50
Walnut Duncan Phyfe dropleaf extension table $52.50

CARPETS AND UPHOLSTERED furniture cleaned, demothed in your own home or in our plant. Free estimates. Carpetorium, 1210 Wharf Street. 2-2061.

HOLLYWOOD BED SPRINGS AND mattress $[illegible] complete ... bed, $10 upholstered chair, wine, $9. Excellent condition 4-0661

FRENCH POLISHING REPAIRS, furniture refinishing. Specialty Finishers, 751 Discovery Street. 2-4612.

QUALITY USED FURNITURE stoves, heaters for less. Radios. Reliable Furniture, 841 Johnson

FOR THE BEST BUY IN USED MODERN FURNITURE SEE THE ACME FURNITURE, 818 PANDORA.

HIDE-A-BED SOFA FOR SALE like new 3-4463

BROWN METAL BED SINGLE, with springs. $10 Croft St

62 FURNITURE

WE BUY — WE SELL — WE APPRAISE
KILSHAW'S AUCTIONEERS
1115 Fort St 4-6441
Cash advanced on consignment

63 MUSICAL INSTRUMENTS

WARD'S JANUARY SALE!
RECORDS
LPs and EPs
20% OFF
COMPLETE STOCK
ALSO
Outstanding values in record players—Hi-Fi—musical instruments. Shop soiled and demonstrators
Webcor demonstrator or Hi-Fi type recorder 3 speakers. deal heads. Reg. $[illegible] Now $[illegible]
Fleetwood console model automatic Hi-Fi player. Reg. $149.95 $124.50
Now 3 stores to serve you
WARD'S MUSIC LTD.
412 W Hastings, Vancouver
3810 Kingsway, Burnaby
1230 Broad Street, Victoria

ELECTRONIC ORGAN FOR SALE—Two full 44-note manuals, 13 note pedalboard, percussion effects, including harpsichord, guitar, vibraharp and many others. Hi-Fi tone 12-inch concert speaker. $1.00 down payment. Phone 3-0246

HEINTZMAN AND NORDHEIMER pianos, new and used, for sale or rent. Showroom at 2020 Douglas. By appointment 2-0349 any day or any evening. Transportation provided. Exclusive agents Fletcher Bros Ltd. (Walter Fletcher)

RENT A PIANO-ACCORDION ONLY $5 for whole 1 month period. Lessons arranged. Fletcher Bros. Phone 3-0246

WANTED TO BUY HEINTZMAN Nordheimer or Mason Risch piano. Will pay cash. 3-0246

TINY SPINET PIANO & HIGH, 6 wide, for rent. Rent applies if purchased. Phone 3-0246

HOHNER PIANO ACCORDION, 120 bass, with couplers. Will sacrifice. Phone 3-0246

WILL PAY UP TO $[illegible] CASH FOR good used piano. Phone 3-0246

63 MUSICAL INSTRUMENTS

ANNOUNCING THE NEW
Conn "Caprice" Organ
An instrument of genuine "BIG ORGAN" Quality
Within reach of the family budget
For Demonstration Call on
Western Music Co. Ltd
250 Fort St. 3-1211

Choice of Reconditioned Pianos See
DAVID STARK
at
MAYNARD'S
3-0741—50th Year

Maynard's Auctioneers
PAY TOP PRICES FOR PIANOS
3-0741—50th Year

64 TV, RADIO, SALES and SERVICE

FAST DEPENDABLE SERVICE ON TV and radio repairs. Specializing in Philips and RCA. We carry a complete stock of needles. Diamond needles reduced from $25 to $14.95. Kent's Ltd. 742 Fort. 3-7104. Open Fridays till 9 p.m.

ATKINSON & PEARCE
Guaranteed Service and Repairs to all makes of radio and TV
2-8521 2652 Quadra St.

FOR GUARANTEED TV REPAIRS By Qualified Technicians (Members R.E.T.A.)
BUTLER BROS SUPPLIES LTD
2105 Douglas Street. Phone 8-1811

BRAND NEW 21" TV COMBINATION radio and record player, space console. Exchange older or portable TV. Phone 2-4164 after 6.30 p.m.

SURDELLS TELEVISION SERVICE Graduate of Radio College of Canada. 24-hour service, moderate prices. 2-9680

CHANNEL 7 ANTENNAS OUR Yagis are tops in performance. Precision Machine Co., 660 Discovery. 8-4712.

CHAMPION ALL-CHANNEL antennas 2 only, bargains. Precision Machine Co. 660 Discovery.

$1.00 TV SERVICE CALL Satisfaction guaranteed. Phone anytime 2-1363

REPOSSESSED TELEVISION SET, less over low monthly payments 2-9443.

GUARANTEED TV SERVICE AND antenna installations 3-1686 eve 4-0471 Crusader TV

RENT A TV BY WEEK OR MONTH [illegible]

64 TV, RADIO, SALES and SERVICE

USED TV SETS
All sizes and makes, fully reconditioned and guaranteed
$99.00 UP
2.5 DOWN
$10 MONTHLY
KING TV & RADIO LTD.
"The Best in Radio and TV"
Corner Johnson and Blanshard 4-9912

TV REPAIRS
1-DAY SERVICE
CALL 5-0021
ASSOCIATED TELEVISION FACTORY SERVICE
1306 Wharf St.

VICTORIA WEST RADIO AND TELEVISION
Drive in or home service
761 Esquimalt Road Phone 3-6412

TV—SERVICE—RADIO
5-4526 Alexander 6-3374 Res.

BAULTAIN RADIO TV APPLIANCE repairs 1442 Baultain 3-3716

McMILLAN & WARDELL
24-hour TV service 8-3121, 3-6580

TAYLOR & COX
ANTENNA SERVICE — 5-1012

65 REFRIGERATION

1957 VIKING FRIDGE USED FOUR months, perfect condition. Phone 4-7586

66 BICYCLES and MOTORCYCLES

OUR BUSINESS IS BICYCLES. WE buy, sell, trade, service and repair all makes and models. All repairs guaranteed.
DAVE BOLDEN'S BICYCLE SHOP
1330 Government Phone 4-4722

BICYCLES OVERHAULED, REpaired and painted. New and reconditioned bicycles, accessories, sporting goods, etc., at Victoria Sporting Goods Ltd. 1419 Douglas Phone 4-7276

Guaranteed new and used machines
BROOKLANDS MOTORCYCLES
Sales & Service Ltd
697 Fort Street 2-6020

BOY'S 3-SPEED BIKE. GOOD condition. $35. 1900 Waterloo Road.

TV TALK

By Bruce Lowther

Wayne and Shuster were named best comedians and "Showtime" won awards for Joyce Sullivan, Bob Goulet, and the Carlu Carter dancers, in the 1957 Liberty magazine Canadian TV awards.

Other winners were actor Lloyd Bochner, actress Katharine Blake, character performers Paul Kligman and Winifred Dennis, new performer Sylvia Murphy, playwright Arthur Hailey, emcee Fred Davis, announcer Joel Aldred, singing group The Hi-Lites, new show "Front Page Challenge," variety show "Music Makers" and children's show "Junior Magazine." Awards will be presented on Showtime on channel 2 at 9.30 p.m. Sunday.

* * *

TV beat movies by more than 10 to 1 when Opinion Research Corp. asked 5,021 persons in most age groups across the U.S. — in a survey paid for by movie studios — "what did you do yesterday?"

Watched TV, said 57 per cent of the people; went to a movie, said five per cent. Other results were visiting, 38 per cent; working around the house, 33; reading magazines, 27; reading books, 18; nut driving, 17; listening to records, 14; at a meeting, 11; hobbies, 10; playing sports and out to dinner, eight each; nut drinking, six; playing music, five; watching sports and playing indoor games, four each; at a dance, two; at a play, a concert, an opera, a lecture and night school, one per cent each.

". . . and when the late shows get around to showing those wide screen movies, we're in!"

* * *

TV BITS: Canada's Yvon Durelle fights on channel 4 tonight, while basketball on channel 5 eliminates "Jim Bowie" and delays "Sinatra" and "Colt .45" until tomorrow. Best movies are "Ladies in Retirement" and "One Touch of Venus" . . . That story in the Wall Street Journal about big U.S. firms switching advertising from TV to newspapers mentioned Goodyear Tires, General Electric and Eversharp . . . "Big Record" has been renewed through June but Walter Winchell File has lost its sponsor and may be cancelled . . . "Quill and the Gun," about a Western newspaperman, replaces "Court of Last Resort" in May.

CBS will drop "Beat the Clock," "Let's Take a Trip" and "World News" from its Sunday schedule soon . . . Richard Coogan will replace Adam Kennedy as star of "The Californians." Kennedy has signed a movie contract . . . England's commercial TV has replaced "The $64,000 Question" with "Sword of Freedom" as big quizzes die out . . . In Vancouver Jack Cullen's 11-year-old "Owl Prowl" radio show dies tonight as the disc jockey moves to a daytime show on CFUN . . . CBC TV microwave system will be linked to the Maritimes Sunday. That leaves only the Calgary-Vancouver link, due to be done by June.

Today's Highlights

6.00—Films of the Queen Mother's visit to B.C. (channel 2).

6.30—"Grey Ghost" replaces "Four Star Plays" (channel 12).

7.00—Last time for "Crusader" (channel 2).

7.30—Lloyd Bridges is the "Zane Grey" star (channel 11); "Men of Annapolis" replaces "Mama" (channel 12).

7.45—News show, "Comment," returns (channel 4).

9.00—Patrice Munsel with singer Kay Thompson (channel 2).

9.30—Pat Munsel again, with Howie Morris, Tony Bennett (channel 5); James Mason in a Schlitz play (channel 11).

Sport Specials

6.00—Bowling (channel 4); Sports Club (channel 5).

7.00—Yvon Durelle of New Brunswick fights Clarence Hinnant, who replaces ailing Tony Anthony (channel 4).

8.00—Stanford at Washington, college basketball (channel 5); "All-Star Golf" (channel 11).

10.00—"Championship bowling" (channel 4).

Movie Lineup

9.30—"Below the Deadline," channel 12.

10.00—"Ladies in Retirement," channel 5, Ida Lupino. Good.

12.00—"Love Out of Town," channel 4, Sarah Churchill.

12.00—"As You Desire Me," channel 5, Greta Garbo. Fair.

2.15—"Broken Journey," channel 2, Phyllis Calvert. Fair.

2.30—"Four Faces West," channel 6, Joel McCrea.

2.30—"Days of Glory," channel 13, Gregory Peck. Fair.

3.15—"Great Dan Patch," channel 12, Dennis O'Keefe.

4.00—"Mystery Ship," channel 11, Larry Parks.

4.30—"One Touch of Venus," channel 4, Ava Gardner. Good.

5.00—"Westerns," channels 12 and 13.

7.45—"Night of Adventure," channel 13. Again at 1 a.m.

9.00—"Narrowing Circle," channel 13, Hazel Court.

10.00—"Crossed Swords," channel 6, Gina Lollobrigida.

10.30—"Born To Be Bad," channel 13, Joan Fontaine.

10.35—"Cinderella Jones," channel 11, Joan Leslie.

10.40—"Good Sam," channel 12, Gary Cooper. Fair.

10.45—"Canterville Ghost," channel 5, Charles Laughton. Good.

11.15—"Young Mr. Lincoln," channel 2, Henry Fonda. Fair.

11.45—"Caravan," channel 6, Stewart Granger. Fair.

12.05—"Chamber of Horrors," channel 12, Lilli Palmer.

66 BICYCLES and MOTORCYCLES

Cars - Motorcycles - Cars
Trade your motorcycle or car for a new or used motorcycle or car at LES BLOW'S MOTORCYCLE SALES. 2047 Douglas St. Phone 4-7843. Genuine Harley parts, batteries, saddle bags, etc., ½ price to clear stock.

LIGHTING SETS!!
2-bulb generator sets, complete with tail lights $4.95, others at $6.50, $7.25, battery cycle lamps $1.75 up, bicycle locks, 45c to $1.60, rear snap-carriers $1.75, electric horns, tail flaps, streamers and general accessories
ROBINSON'S
1307 Broad 3-6213

SELECTION OF NEW AND RECONDITIONED bicycles at a saving. 10% down, low payments at CARMICHAEL'S BICYCLE SHOP 1720 Douglas (opp. H.B.C.) 2-0720. Open Fridays until 9 p.m.

FOR SALE—3-SPEED TORPEDO racing bicycle, top condition. 2886 Asquith 3-2306

67 STOVES AND FURNACES

AUTOMATIC OIL FURNACES, CYCLOS Air-O-Matic range burners, complete oil ranges. Installed and guaranteed. Free estimates made in advance. Butler Bros Supplies Ltd.

AIRCO OIL AND GAS FURNACES Furnace repairs. Free estimates. Model Sheet Metal. 3-2816. 2619 Douglas Street.

67 STOVES AND FURNACES

HEAT, HOT WATER AND SMOOTH cooking are yours when you install a new Cyclos oil range. Clean, efficient service guaranteed. Terms and trades. Priced from $219.50 up, completely installed, at
C. TAYLER HOME APPLIANCES
705 Johnson Phone 3-3281

"PACIFIC"
The famous sealed-in steel furnace and all units that cannot smoke. Gives you a lifetime satisfaction.
PACIFIC SHEET METAL WORKS LTD
1000 Yates 3-3180

SAVE ON NEW AND RECONDITIONED oil, gas and electric ranges. All white enamel. Guaranteed. Oil heaters—new and reconditioned oil heaters. Easy terms, at
EAGLE SALES LTD.
1026 Fort St. Phone 3-8023

NEW AND USED "RADIO" FURNACES. Furnace and stove parts, liners and firebricks. Open Saturday mornings.
VICTORIA FOUNDRIES LTD.
622 Pembroke Street Phone 4-7234

WOOD AND COAL FURNACE, also stove. On view 4064 Gordon Head Rd. Saturday afternoon and Sunday 3-1230

RANGE AND FURNACE REPAIRS, boilers and Cyclos oil burners installed 3-1860

SMALL WOOD AND COAL STOVE, white enamel front back and shelf, $40. 1049 Cloverdale 5-1400

TORRID OIL BURNER, CONTROLS and time clock, reasonable. 4-2910.

67 STOVES AND FURNACES

COMPLETE PLUMBING & HEATING SERVICE

DOMESTIC COMMERCIAL INDUSTRIAL SALES SERVICE INSTALLATION

OIL BURNER SALES SERVICE INSTALLATION

Phone 3-1112

W R MENZIES & CO LTD.

911 FORT

ENTERPRISE FACTORY-BUILT OIL RANGE

YOU PAY ONLY $259

HUMBER'S

831 GATTLON STREET

69 SEWING MACHINES

71 FARM IMPLEMENTS

BUTLER BROS. SUPPLIES LTD.

THE NEW FERGUSON BRITISH DIESEL IS ON DISPLAY

F & F TRACTOR EQUIPMENT LTD

MAYHEW, STRUTT & WILLIAMS LTD.

72 MACHINERY

73 TOOLS for SALE or RENT

ALL TYPES OF TOOLS FOR RENT

ROBERTS MACHINERY

74 GARDEN SUPPLIES

FERTILIZERS

80 BOATS and MARINE

80 BOATS and MARINE

CLEARANCE SALE

SPECIAL OFFER

ANGUS MARINE

SAVE ½ - ⅓

CONVERT YOUR OWN AUTOMOTIVE ENGINE FOR MARINE USE

COMPLETE STOCK OF CONVERSION PARTS

D & D TIRE LTD.

GALVANIZED BOLTS

SHIP CHANDLERS (McQUADE'S) LTD

1214 Wharf St.

LET US SELL YOUR BOAT ON CONSIGNMENT

SURFACING PRODUCTS & MARINE SUPPLIES LTD

BOAT OWNERS

WEST BAY MARINA

VAN ISLE MARINA

81 TIMBER

82 MISCELLANEOUS for SALE

SOUTHALL'S SPECIALS

EASY TERMS

SOUTHALL'S HEATING LTD.

Law Overhead Prices

LARGE SELECTION OF RADIO-PHONO COMBINATIONS WASHERS PRICED

VOGUE FURNITURE CO

Woodward's

Ranges Washers Radio-TV Refrigerators Furniture and Whitewood New Unpainted Furniture

779 PANDORA. 2-8932

HI-WAY SUPER MARKET

82 MISCELLANEOUS for SALE

SAVE ALWAYS AT MAIS

USED APPLIANCES

	$59.50
	$39.50
	$69.50
	$129.50
	$59.50
	$79.50
	$59.50
	$49.50

EASY TERMS AT

MAIS ELECTRIC

KENT'S LTD.

CLEARANCE SALE 1958 STOCK

TERMS AND TRADES ON ALL SALE ITEMS

OPEN FRIDAYS UNTIL 9

LUGGAGE AND LEATHER GOODS

JOHNSON LEATHER GOODS LTD.

PAINT DEPT., Mc & Mc

YOU'LL SAVE

T. EATON CO. CANADA LTD

We Buy — We Sell

FREE APPRAISALS NO OBLIGATION

Maynard's Auctioneers

Reconditioned Washers

ROBINSON'S

82 MISCELLANEOUS for SALE

Reconditioned Washers

30-DAY GUARANTEE

Others to Choose From

THE ABOVE WASHERS TAKEN IN OUR OWN SHOP

BUTLER BROS.

3-6911 Phones 5-3832

SAVE $200

$599.90

$100

YOU PAY ONLY $499.90

DELTA ELECTRIC

83 MISCELLANEOUS WANTED

84 SWAPS

90 PETS

91 POULTRY, HATCHING EGGS, EQUIPMENT

92 LIVESTOCK and FEEDS

100 CARS FOR SALE

ENSIGN MOTORS

OPPOSITE CURLING RINK

55	CHEVROLET	$1595
49	FORD Sedan	$495
54	PONTIAC	$1495
52	PONTIAC	$995
50	STUDEBAKER	$695
47	CHEVROLET	$395
47	MERCURY	$155
47	MERCURY ½-Ton	$225

ENGLISH CARS

55	MORRIS	$1095
52	CONSUL	$695

2017 QUADRA ST.

SEE OLSON'S SPECIAL DISPLAY ADVERTISEMENT JAN. 30-31

OLSON'S

1036 Yates 4-1147

Wide Open Till 9.30 p.m.

100 CARS FOR SALE

NATIONAL MOTORS

2 DAYS LEFT FOR THESE LOW PRICES DON'T WAIT

Now is the [illegible] To Trade

1957	FORD Custom 4-Door Sedan	$2195
1955	FORD Ranchwagon	$1995
1956	FORD Sedan Delivery	$1695
1956	AUSTIN A50 4-Door	$1495
1956	FORD Custom Tudor	$1895

LOOK

No Monthly Payments Till May 1958

By Canada's Most Used Payment Plan IAC Merit Plan

1955	FORD	$1695
1954	MONARCH	$2295
1954	ZEPHYR	$1495
1954	PONTIAC	$995
1954	AUSTIN	$995
1953	FORD	$1095
1952	AUSTIN	$695
1953	MERCURY	$1095
1952	FORD	$1095
1952	STUDE	$1095
1949	AUSTIN	$295
1950	MONARCH	$950
1949	MERC	$845
1951	METEOR	$795

MORE FOR YOUR TRADE

1950	METEOR	$595
1949	FORD	$695
1949	CHEVROLET	$695
1949	CHEV	$695
1939	CHEV	$75
1940	PLYMOUTH	$95
1941	PLYMOUTH	$145

MORE TO CHOOSE

30-Day Exchange 6000-Mile Warranty

LIFE INSURANCE ON ALL TIME PAYMENTS

1947	WILLYS	$395

TRUCKS

1947	FORD ½-Ton	$175
1947	FORD 3-Ton	$595
1949	STUDE ½-Ton	$495
1952	CHEV	$795
1952	CHEV	$1295
1953	CHEV	$895
1953	STUDEBAKER	$795
1954	CHEV	$1145
1953	FORD	$1245
1956	MERC	$1695

OPEN EVENINGS

NATIONAL MOTORS

FORD — EDSEL

819 YATES USED CARS

4-8178 — 4-8179

A GOOD CHOICE

$295	AUSTIN	
$1645	CHEV	
$645		
$535	AUSTIN	
$385	VAUXHALL	
$345	DODGE	
$235	CHEV Tudor Sedan	

SERVING VICTORIA 40 YEARS

Masters Motors Ltd

100 CARS FOR SALE

EMPRESS MOTORS' MONTH-END CLEARANCE PRICED FOR ACTION

53	CHEV SEDAN	$995
52	PONTIAC DE LUXE SEDAN	$950
51		$1050
53	PONTIAC DE LUXE 2-DOOR	$1195
53	PONTIAC LAURENTIAN SEDAN	$1295
53	CHEV DE LUXE 2-DOOR	$1195
50	FORD CUSTOM SEDAN	$695
50	CHEV SEDANETTE	$695
51	CHEV SEDAN DELIVERY	$675
46	BUICK SEDANETTE	$395
46	BUICK SEDANETTE	$495
51	MORRIS MINOR	$345

TRADE NOW AND SAVE

55	VAUXHALL SEDAN	$1145
55	CHEV SEDAN DELIVERY	$1495
52	BUICK ROADMASTER	$1495
54	PONTIAC LAURENTIAN	$1495
52	BUICK ROADMASTER	$1565
55	FORD CUSTOM SEDAN	$1545
55	CHEV SEDAN	$1645
55	PONTIAC 2-DOOR	$1745
55	PONTIAC 2-DOOR	$1745
56	BUICK SPECIAL SEDAN	$2695
55	BUICK ROADMASTER	$2565
54	BUICK ROADMASTER	$2595
56	BUICK HARDTOP	$2950
55	BUICK HARDTOP COUPE	$2450
56	DE SOTO SEDAN	$1595

30-DAY EXCHANGE

No Monthly Payments

'Till Mid-March

EMPRESS MOTORS

FORT AT QUADRA

PHONE 2-7121

OPEN TILL 9

ESQUIMALT SERVICE

CORNER ADMIRALS AND ESQUIMALT ROAD

$100 OFF THESE CURRENT PRICES

52	FORD Tudor	$1445
53	CADILLAC	$2995
56	CHEV Pickup	$1495
49	MONARCH	$695
48	PACKARD	$295

10% DOWN

OR YOUR PRESENT CAR on a 24-Month Contract

3-5651 3-5651

QUADRA AUTO SALES LTD

OPPOSITE ATLAS THEATRE

AT 837 YATES STREET

100 CARS FOR SALE

MORRISON'S

WHERE MORE PEOPLE BUY!

41	STUDEBAKER	$95
46	CHEVROLET Sedan	$295
49	PLYMOUTH Sedan	$595
49	PONTIAC Sedan	$695
49	FORD Sedan	$795
51	DODGE	$795
53	CHEVROLET	$1195
53	DODGE Sedan	$1095
52	STUDEBAKER	$1145
53	PONTIAC	$1295
53	KAISER	$1295
53	FORD	$1295
52	OLDSMOBILE	$1495

30-Day Exchange

6-Mon. Warranty

56	FORD Sedan	$1595
53	BUICK	$1595
55	CHEVROLET	$1795
	CHRYSLER	$1795
55	PLYMOUTH	$1995
54	FORD Station Wagon	$1995
55	MERCURY	$2195
56	CHEVROLET	$2195
57	CHEVROLET	$2595
57	CHEVROLET	$2695
57	CHEVROLET	$2695

EASY TERMS, TOO!

No Monthly Payment Until Mid-March

57	CHEVROLET	$2795
56	BUICK Special	$2895
56	CHEVROLET	$3095
54	CADILLAC	$3495
57	OLDSMOBILE	$3695
56	OLDSMOBILE	$3795
57	OLDSMOBILE	$3995
57	OLDSMOBILE	$4295
56	CADILLAC	$4795

MORE in TRADE at MORRISON'S

USED TRUCKS, TOO

53	MERCURY ½-Ton	$895
56	CHEVROLET ½-Ton	$1595
56	MERCURY 1-Ton	$1595

VICTORIA'S BUSIEST DEALER

MORRISON

Chevrolet - Oldsmobile Ltd.

940 YATES 3-1108

Chev — Olds — Cadillac

JAMESON MOTORS LTD.

1953	PLYMOUTH	$1295
1954	FORD	$1495
1955	HILLMAN	$1095
1954	MORRIS	$895
1955	FORD	$1395
1953	OLDSMOBILE	$1395
1949	STUDEBAKER	$495
1950	HUDSON	$895

JAMESON MOTORS LTD

REGAL MOTORS LTD.

847 Yates Phone 2-7411

100 CARS FOR SALE

SPEEDWAY

Specially Selected NEW CAR TRADES

57 CHEV BEL AIR

$900

55 OLDS 88

$850

54 FORD SEDAN

$1295

50 MERCURY

$699

50 AUSTIN

$395

TRUCKS

53 MERCURY

$895

50 FARGO

$495

And Many Other Popular Makes

Volkswagen Dealer

SPEEDWAY MOTORS

951 YATES 5-2415

MRS D. SWAYNE

THIS WEEK YOU CAN ALL WIN!

31 TOP QUALITY USED CARS AT DOLLAR-SAVING PRICES

Terms as Low as $5.00 DOWN

ENGLISH CAR CENTRE

EXCLUSIVE BRITISH FORD DEALER

YATES AT COOK

SMALL CARS

TELMAC

100 CARS FOR SALE

VICTORIA Dodge-De Soto LIMITED

(FORMERLY BOAG MOTORS)

Is a Pleasant Place to Deal Ask the Man Who Has Dealt Here!

54	DODGE Royal	$1895
53	CHEV Sedan	$995
57	DODGE Mayfair	$2995
55	CHEV	$1695
54	VAUXHALL	$1295
		$1695
52	BUICK	$1395
52	FORD ½-Ton	$895
51	CHEV 4-Door	$895
49	DE SOTO Sedan	$895
53	CHEV	$1295
49	MERCURY	$695
50	PONTIAC Sedan	$845
55	De Soto Fireflite	$2595
50	DODGE Sedan	$895
54	CHEV ½-Ton Pickup	$1295

Many More To Choose From

Ask For:

Art Browne

Wally Dunham

Howie Shaw

or

Art Williams

1061 YATES ST. VICTORIA

PHONE 4-7196

LOUIS NELSON LTD.

810 Johnson St. 3-6113

1957	PLYMOUTH	$2895
1951	VANGUARD	$495
1952	PONTIAC	$1095
1952	PLYMOUTH	$1145
1951	MORRIS	$345
1953	CHEV	$1245

QUALITY CAR SALES

UP TO 24 MONTHS ON BALANCE

QUALITY CAR SALES LTD.

BERNIE NICHOLLS

1030 Yates 5-4622

Open Evenings to 9 p.m.

DOMINION MOTORS LTD.

Studebaker—Packard

1946	MERCURY Sedan	$295
1947	OLDSMOBILE	$395
1949	MERCURY Sedan	$495

MIDTOWN AUTO SALES LTD.

100 CARS FOR SALE

HERE'S WHY You Should Buy Now

1953 MONARCH 4-Door Sedan ... $1495

1955 DODGE Sedan ... $1345

1953 FORD Tudor ... $1095

1951 MONARCH Sedan ... $695

Today's Best Buy

1956 METEOR Sedan ... $2095

GLADWELL MOTORS LTD.
PANDORA AT QUADRA 4-7911 2-2111

EMPRESS MOTORS SAVING SALE

SEE OUR AD IN THIS PAPER

EMPRESS MOTORS
FORT AT QUADRA
PHONE 2-7121
OPEN TILL 9

PLIMLEY CAR CENTRE

DON'T MISS OUR USED CAR SPECIALS

SEE PAGE 2

MOONEY & SONS TRUCK LOT

ALL USED EQUIPMENT MUST BE SOLD
10% DISCOUNT
On All Prices Listed

LOW DOWN PAYMENTS
Sale Positively Ends JANUARY 31

100 CARS FOR SALE

2200 DOUGLAS

Morris - MG - Wolseley

101 TRUCKS & TRAILERS

HI LO TRAILER SALES

102 PARTS, TIRES and ACCESSORIES

CUSTOM CAR RADIOS
$89.95
D & D TIRE LTD.

Your Car's "Heart" is the "BATTERY"
6-VOLT EXCHANGE $11.50
12-VOLT EXCHANGE $19.50
FRANCIS BATTERY & TIRES LTD.

103 AUTO REPAIRS and SERVICE

DOTTY'S CAR PARLOR

105 AUTO FINANCING and INSURANCE

Automobile Financing Auto Loans

Island Finances Limited

CAR BUYERS

A M TAYLOR SPITTAL

AUTO FINANCING Custom Finance Ltd.

107 CARS AND TRUCKS WANTED

SMALL CARS

115 MOVING and HAULING

YOU-DRIVE TRUCKS

TILDEN RENTS ALL

116 HOTELS

Ritz Hotel, 710 Fort St.

GLEN COURT HOTEL

120 ROOM and BOARD

121 ROOMS TO RENT

125 HOUSEKEEPING ROOMS TO RENT

126 HOUSEKEEPING ROOMS WANTED

128 FLATS and APARTMENTS TO RENT FURNISHED

LOW WINTER RATES

WINTER RATES!

Rita Del Mar's

Daily Astrology

FRIDAY, JAN. 31

Today's quotation: "To be trusted is a greater compliment than to be loved." George MacDonald

Friday for everyone: Be tactful in dealings with others. Protect personal, partnership and mutual interests. Complete tasks. Take no chances, particularly those involving loved ones or speculative matters.

Look for Your Birthdate and Birthsign Below

March 21 to April 19 (Aries)—Take the sure, safe line of endeavor. Be slow to sign, promise or commit yourself.

April 20 to May 20 (Taurus)—Have no part of anything which could lessen your prestige, or deplete funds. Keep track of possessions.

May 21 to June 20 (Gemini)—Don't try to direct [illegible] changes but refrain from precipitating them.

June 21 to July 22 (Cancer)—Have no part of tie-ups that could take negative turns. Relax, renew sapped vitality.

July 23 to Aug. 22 (Leo)—Depend upon your own endeavors; take no chances. Maintain harmony with friends, acquaintances.

Aug. 23 to Sept. 22 (Virgo)—Defer changes; seek to get a true picture of conditions. Be tactful in business and with elders.

Sept. 23 to Oct. 22 (Libra)—Wariness should keynote all activities. Plan carefully to get things running smoothly.

Oct. 23 to Nov. 21 (Scorpio)—Don't allow others to take advantage of you; protect cash, belongings. Be discreet and economical.

Nov. 21 to Dec. 21 (Sagittarius)—Shun the tendency to haste, impulsiveness, changes. Let others set the pace and assume the responsibilities temporarily.

Dec. 22 to Jan. 19 (Capricorn)—Adhere to routine activities; protect interests having to do with work, health.

Jan. 20 to Feb. 18 (Aquarius)—Make certain that you are not draining your reserves, protect assets. Keep clear of risks of all types.

Feb. 19 to March 20 (Pisces)—Try to keep feelings, impulses well in hand. Maintain peace at home and in business.

Planning ahead: Good for entertaining, sociability, etc.: Feb. 4, 5, 8, 9, 13.

(Released by Consolidated News Features Inc.)

128 FLATS and APARTMENTS TO RENT FURNISHED

3-ROOM APARTMENT, PRIVATE bath. 3010 Government. 4-9881

129 FLATS and APARTMENTS TO RENT UNFURNISHED

130 FLATS and APARTMENTS WANTED

132 HOUSES TO RENT FURNISHED

BEAUTIFUL WATERFRONT HOME this side of Sidney. $35. Oil-O-Matic heating. Frigidaire, electric stove. City Brokerage, 1018 Blanshard. 4-3016

133 HOUSES TO RENT UNFURNISHED

134 HOUSES WANTED TO RENT

137 HALLS, STORES and OFFICES TO RENT

138 MISCELLANEOUS TO RENT

141 MORTGAGE LOANS

WE CAN PLACE

141 MORTGAGE LOANS

ARE YOU PLANNING TO—

142 WANTED TO BORROW

$5000 DISCOUNT

145 BUSINESS OPPORTUNITIES

LICENSED HOTEL OPPORTUNITY

MONEY-SPINNER

4-STAR MOTEL
$45,000

SACRIFICE
$47,000

HOTEL OPPORTUNITY

GROCERY BUSINESS $75,000 TURNOVER

6 SUITES
$26,500

WHO

TRADE

POT OF GOLD

145 BUSINESS OPPORTUNITIES

$ $ $ MAKERS $ $ $

OWNER LEAVING CITY

OAK BAY 10 SUITES

TRIPLEX
$28,000

FAIRFIELD DUPLEX
$2000 — $2500 DOWN
$14,750

INVESTED WISELY
$28,000

147 EXCHANGE REAL ESTATE

149 LISTINGS WANTED

We Have Spring Fever How About You?

THE ROYAL TRUST CO.

150 HOUSES FOR SALE

$12,600

$5000—Oak Bay Border

150 HOUSES FOR SALE

RANDALL'S LTD.

LOOK 3 BEDROOMS
$12,500

HIGH QUADRA SPLIT LEVEL 4 BEDROOMS
$15,200

CITY BETTER THAN NEW
$9900

VIEW ROYAL 6 ROOMS SEA VIEW
$11,200

ESQUIMALT $7300 FULL PRICE

CITY DUPLEX
$8400

QUADRA WAY
$10,750

NO STEPS SPICK AND SPAN
$9250

CAPITAL CITY REALTY

CITY BUNGALOW TERMS OR CASH
$8500

GONZALES SEA VIEW
$11,900

THREE BEDROOMS 1300 SQ FT
$11,500

THE ROYAL TRUST CO.

$10,750

$999 SPECIAL
$5500

GORGE
$7750

150 HOUSES FOR SALE

PEMBERTON HOLMES, Ltd.

NEAR JUBILEE SPLIT LEVEL
$11,900

OAK BAY—$11,900

OAK BAY SOUTH
$19,800

HIGH LOCATION 3½-MILE CIRCLE
$7350

REDUCED IN PRICE ROCKLAND AREA HOME OF DISTINCTION
$25,000

FOUR ROOMS TWO LOTS
$7100

HICKS REALTY LTD.

CHARACTER, CHARM PLUS A MILLION DOLLAR VIEW
$20,000

4 BEDROOMS
$10,750

IN TOWN BUT SECLUSION
$9850

OAK BAY
$11,600

"4 BEDROOMS"
$8600
$11,500
$9900
$9500
$6900

GORGE
$11,500

ELK LAKE
$11,000

150 HOUSES FOR SALE

NORTHWESTERN SECURITIES
of Victoria Ltd.
621 YATES AT BROAD

FLOODLIT "OPEN HOUSE"
1020 GREENRIDGE CRESCENT
FRIDAY, JAN. 31
2-5 P.M., 7-9 P.M.

"EXCLUSIVE 1762 BEACH DRIVE"

"LAKE HILL 4 BEDROOMS"
$14,200

"YOUR CHOICE"

"NHA $1500 DOWN"
$12,630

"BUILD N H A"

"DESPERATE"
$12,200

"REDUCED"

$13,000

$11,000 $12,000

"DIGNITY"
$11,250

CLOSE IN
$10,760

"TREED ACRES"

HERE'S THE HOME YOU CAN'T AFFORD NOT TO BUY
$10,500

"FARM HOUSE"
$9750

NORTHWESTERN SECURITIES
of Victoria Ltd.
621 YATES AT BROAD

"OAK BAY—$8950"

"PROSPECT LAKE"
$7532

"WHY PAY RENT?"
$6995

"BARGAIN"

"5 YEARS 5" "NEW"

"FAMILY GREW HOUSE DIDN'T"

"BUNGALOW—FULL PRICE $6250"

"CLOSE IN" Modernized Bungalow LOW DOWN PAYMENT
$5800

"$5500"
$5500

"1200 DOWN"

M & W EXCLUSIVES

OLYMPIC VIEWS HIGH LANSDOWNE
$12,900

3100 WOODBURN OAK BAY—NHA
$18,500

Mears & Whyte
Oak Bay Realty Ltd.

VALUE PLUS
1171 LOCKLEY ESQUIMALT
OPEN HOUSE 2-5 P.M.
$5995

TALYOR SPITTAL

$9750

BOORMAN'S

$5300
4-RM. STUCCO DUROID ROOF
CLOSE IN
½ CASH BALANCE
Easy Payments

CITY DUPLEX
$1800 DOWN
20% NET

$7532

?? DOWN FAMILY HOME
$6500

Value! Value! Lansdowne Slope Immaculate

Reasonable Terms
PRICE $16,250

VIEW LOCATION NEW CITY BUNG
3 BEDS OIL HEAT
Prospective Buyers

Excellent Construction
First-Class Finishing
Through Hall Plan
New Home Area
All Services
$12,650

OAK BAY
Up-And-Down Duplex
EXCLUSIVE
$14,950

$1512.80 DOWN
3 BEDROOM NHA
This Down Payment Includes COMPLETED HOUSE AND LOT

Boorman Investment Co. Ltd

P. R. BROWN
& Sons Ltd — Est. 1890

BURNSIDE
$3500 DOWN
$8750

DUPLEX
$2000 DOWN
$8750

OPEN SATURDAY
FEB 1, 2-4
NEW—
3 BEDROOM
654 BAXTER ST.
$2500 DOWN
FULL BASEMENT
MOVE IN & ENJOY
A GOOD BUY AT
$12,600

Frank A. Martin Agencies Ltd.

COUNTRY FREEDOM AND ATMOSPHERE
$10,500

HIGH ON LANSDOWNE
$24,500

ESQUIMALT
$10,300

DE LUXE LANSDOWNE SLOPE
$17,500

EXCEPTIONAL BUY FOR ONLY $7300

WHITTOME'S
Established 1888

OPEN HOUSE
3373 MAPLEWOOD
SAT. 1-4.30
$12,600

BEAUTY AND THE BEST
$9950

UNUSUAL $2000 DOWN
$10,900

$1500 DOWN ESQUIMALT SEA VIEW
$9700

VICTORIA REALTY LTD.

EXCLUSIVE SEE THIS

Low Down Payment
$8950

GOOD SMALL FARM

K & S

SEE THIS OPEN HOUSE
SATURDAY 2 TO 5
1187 HAMPSHIRE
A "CHESHIRE COTTAGE"

OIL FURNACE
AN "ARCHITECT'S HOME"
PRICE $12,500

HOME FOR MOM AND DAD
$8950

$8950 FULL PRICE
$2000 DOWN
$70 PER MONTH
2572 PRIOR ST.

SUPERIOR HOME NESTLED IN TREES
$21,500

KER & STEPHENSON LTD.

FINANCIAL SURVEY LTD.

QUIET DIGNITY 5-RM. DUPLEX
$18,500

$2000 CASH DUPLEX
$8950

$1500 DOWN
$5500

ISLAND Investment Co. Ltd

NAVY MEN DOCKYARD MEN
$1000 DOWN
$6500

"Side-By-Side"
EASY TERMS
$22,000

OAK BAY
Eastdowne Road
$15,800

You Can Keep a Boat
$14,950

HARRY FOSTER LTD.

1905 RICHARDSON NHA 6 ROOMS
Basement Suite Roughed In
OPEN. FOR INSPECTION
SATURDAY, 2-4.30 P.M.

$16,500

SPLIT LEVEL 4 BEDROOMS
$15,200

OAK BAY BORDER
5 ROOMS PLUS OIL-O-MATIC
$12,950

OIL HEAT
$9450

SAVANNAH AVE HIGH QUADRA
$6850

HEISTERMAN

COUNTRY COTTAGE
$7000

OAK BAY 3 BEDROOMS
$12,500

MUST SELL OAK BAY
$12,600

HEISTERMAN & CO.
(Established 1864)

F. N. Cabeldu

ESQUIMALT
$10,500

$13,500

$2000 DOWN
$10,500

$2608 DOWN
OIL HEATING
FULL BASEMENT
$14,950

JOHNSTON'S
ESTABLISHED 1903

CLOSE TO SEAFRONT
$1500 CASH
$8400

WILKINSON ROAD
$7300

KING REALTY

REAL LIVING
$25,000

ONLY $1950 DOWN
$9250

$1000 DOWN
$10,700

$7300

OAK TREES
Pleasant Surroundings
$9950

ROYAL OAK REVENUE
$14,750

6 RMS IN PARADISE
$7875

QUALITY AND QUANTITY
$13,650

CORDOVA BAY
$8900

$1200 DOWN
$65 a Mo. Inc. Taxes
$6250

TAYLOR SPITTAL

ESQUIMALT
$6950

DUPLEX NEAR OAK BAY
FULL PRICE $8800

OAK BAY
EXCLUSIVE
2004 RUNNYMEDE

STEWART CLARK & CO.

UNIVERSITY AREA
$12,300

1,700 SQ. FT. FOR $13,900
$13,900

DRIVE BY
1971 CARNARVON
1136 HILDA ST.
139 COOK ST.

JOHN BLAIR LTD.
211 CENTRAL BLDG

$1250 DOWN
$70 P.I.T.
$6250

FRASER BISCOE

COSY!!
$7650

CEDAR HILL HIGH LOCATION
$11,500

CHOICE AREA HIGH LOCATION
$16,250

SECLUSION VIEW
$18,500

A. BERNARD & CO LTD

PANORAMIC VIEWS SUPERIOR SUBURBAN
$14,950

THREE ACRES
$7500

OAK BAY
$14,950
$11,500
$8700

GONZALES
OAK BAY BORDER SPACIOUS FAMILY HOME
$14,700

THE CITY BROKERAGE

ESQUIMALT
4 YEARS OLD
$12,950

ESTATE FAIRFIELD
$9500

HIGH QUADRA
$110 REVENUE
PLUS SUITE TO OWNER
$16,800

CLOSE IN
$1000 - DOWN - $1000
$6325

HAYNES
$9500

WESTERN HOMES LTD.

OPEN HOUSE
SAT., FEB 1
2-5 P.M.
$1000 DOWN
3319 LINWOOD

$11,550

BUILD NHA NO DOWN PAYMENT

OAK BAY
$2950 DOWN
$9450

OAK BAY
$1000 DOWN
$8950

BROWN BROS. AGENCIES LIMITED

ESQUIMALT
One Year Old
$14,500

THREE BEDROOMS
$8950

LOW DOWN PAYMENT RETIRED COUPLES CUTE AND COSY
$9500

ENGLISH CHARM RETIRED COUPLES
$7900

DUPLEX
$1500 DOWN
$7950

C. N. Montague Co., LTD

SEMI-SECLUDED DE LUXE BUNG.
$9950

SXS DUPLEX FAIRFIELD
$21,000

OAK BAY
$14,250
$15,000

DALBY & CO.
1010 Blanshard - 3-6241

2940 DONCASTER DRIVE
$9500

McCANDLESS REALTY

MODERN GEM, $3000
$7950

150 HOUSES FOR SALE

B.C. LAND & Investment Agency Ltd.
Our 85th Year in Real Estate

NORTH SAANICH SEAFRONT BUNGALOW WITH SUITE ... $12,600

SAANICH ... $10,200

FAIRFIELD ... $10,500

CITY ... $9980

1934 RUNNYMEDE NEW—3 BR—BASE ... $15,500

OAK BAY SOUTH NO STEPS—90' LOT ... $13,750

926 GOVERNMENT ST. 4-4118
Member Real Estate Board of Victoria

TOWN & COUNTRY HOMES LTD.
1923 Oudro St.
Member Victoria Real Estate Board.

BRAND NEW N.H.A. $1950 Down ... $12,600

MT. TOLMIE Reduced Price ... $8550

IMMEDIATE POSSESSION
OWNER TRANSFERRED
$2500 DOWN
PRICE $11,950

JUBILEE $1500 DOWN ... $6950

24-HOUR SERVICE 2-7276

SWINERTON'S
(Established 1886)
616 BROUGHTON ST 3-1181

DUPLEX FAIRFIELD ... $15,900

FLASH 4-ROOM STUCCO ... $7750

QUALITY PLUS ECONOMY $8900

CANADA TRUST CO.
660 VIEW STREET

150 HOUSES FOR SALE

NEWSTEAD REALTY LTD
706 FORT 5-8117

GENTLEMAN'S COUNTRY HOME OR FARMLET ... $47,000

DAD AND MUM Give This to Yourselves ... $9400

BYRON PRICE
1314 QUADRA ST 5-2468

OPEN SAT. 1-6 P.M.
3300 Exeter Rd.
SEA VIEW ... $28,500

MUST BE SOLD 3 YEARS OLD $1500 DOWN PAYMENT

HANDY MAN'S SPECIAL ... $7400

$900 DOWN ... $5950

IT'S NEW

JEMS ... $6500

BY ... $6420

"JEFFERY"

151 COUNTRY HOMES and PROPERTIES

SOOKE—WATERFRONT ... $7800 ... $12,000

W. CONDER

LAKEFRONT BUNGALOW
1 Acre — Guest Cottage ... $11,900

151 COUNTRY HOMES and PROPERTIES

LANGFORD AND COLWOOD
$1500 down ...
$2500 down ...

Open Saturday all day

GRANT & JENKINS
Real Estate and Insurance Ltd
Langford, B.C.

153 WANTED TO BUY—HOUSES

2 PRAIRIE COUPLES

DIAL 2-4251
Rithet Consolidated Ltd.
706 Fort St. 2-4251

"IF" "YOU WISH"

HAVE GENUINE $10,000 CASH BUYER FOR 5-ROOM BUNGALOW IN GOOD HIGH LOCATION

WANTED ESQUIMALT 3-BEDROOM HOMES CLIENTS WAITING

"Trade Your Equity"

"GENUINE BUYER"

NEEDED NOW

2 NAVAL MEN

"$5500 DOWN"

154 PROPERTY FOR SALE

154 PROPERTY FOR SALE

LOTS OF LOTS

"MALA-HEIGHTS SUBDIVISION"

SEA VIEW

SEA FRONT

155 PROPERTY WANTED

CASH

156 ACREAGES FOR SALE and WANTED

CONTRACTORS! $600 PER ACRE ... $12,000

2 24 Acres With Shock?

158 FARMS FOR SALE and WANTED

"PRIZE WINNING" "DAIRY FARM" ... $65,000

Northwestern Securities of Victoria Ltd

NOTICE TO CREDITORS
Estate of RALPH SMITH, Deceased

R. L. COX, Official Administrator.

WARNING ORDER No 3/58

DEFENCE CONSTRUCTION (1951) LIMITED

J. D. JENNISON Secretary.

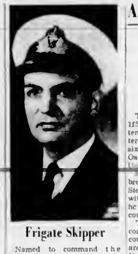

Frigate Skipper

Named to command the Esquimalt-based frigate HMCS Ste. Therese is Lt.-Cmdr. Aubrey R. Pickels, 36, of Victoria. He was appointed executive officer of the Ste. Therese in November, 1956.

Ruling Reserved In Gas Dispute

After three weeks of hearing before three judges, B.C. Court of Appeal yesterday reserved judgment in an appeal by the city of Prince George and the Prince George Gas Co. against a ruling by the Public Utilities Commission.

Th ruling said the Prince George Gas Co. should enter into an agreement with the Inland Natural Gas Co. Ltd. for the supply of natural gas to Prince George.

Around Town

Laundry Break-In Leads to Oakalla

Thomas Hammond, 17, of 1156 Cedar Hill Road, was sentenced in city police court yesterday to one year definite and six months indeterminate in Oakalla's Young Offenders' Unit.

He had pleaded guilty to breaking and entering Economy Steam Laundry Ltd., 607 John, with intent to steal. A juvenile, he was transferred to open court.

Three older youths have been committed for trial in higher court on the same charge. They are Harry Hoskin, 19, Mount Newton Crossroad; Ronald McMeeken, 18, 1906 Birch, and Norman McKenzie, 20, of 1035 Empress.

* * *

Life membership certificates were presented four members of the Esquimalt Community Club, Mr. and Mrs. Robert McVie, Mrs. Annie Mossop and Mrs. A. Naylor, in recognition of 25 years' service, at the annual banquet Wednesday.

* * *

Douglas Rivette, Victoria strait swim veteran, plans at least two attempts on Juan de Fuca Strait when the weather warms up.

A deaf mute, he is seeking boat owners for practices in the meantime so they can get used to the signs he uses for communication with his boat.

* * *

Hubert Cashman was elected president of the Social Credit Federal Riding Association of Victoria-Oak Bay at a recent meeting. Nomination convention will be held at the Knights of Pythias Hall on Cormorant Street on Feb. 17.

* * *

Completion of a new "detachment-class" patrol vessel for the RCMP was announced yesterday by the Victoria builders of the 65-foot craft.

Spokesmen for McKay-Cormack Ltd. said the vessel, to be named Masset, would be christened in a full-dress ceremony at 11.30 a.m., Feb. 15, by Mrs. George Pearkes, wife of the defence minister.

* * *

A group of Victoria independent merchants will have their opposition to a six-day shopping week studied before the legislature considers amendments to the new Municipal Act.

Municipal Affairs Minister W. D. Black has promised consideration of the merchants' stand, A. Bruce Humber, spokesman for a group of 54 merchants, including shoe stores, furniture stores, sporting goods dealers, jewelers and men's clothing stores, told the Colonist.

* * *

Funeral services for Alfred Chadwick, 88, Victoria pioneer who died here Tuesday, will be held from Hayward's funeral home at 3 p.m. today.

Mr. Chadwick's parents came to Victoria around Cape Horn from Great Britain in 1858. His father operated the old International Hotel.

Mr. Chadwick attended Boys' Central School and later became a picture framer, working for 47 years at the former Sommer's Picture Shop on Fort Street.

He is survived by his widow, Bessie Ann.

* * *

Next Tuesday's dinner meeting of the industrial group, Victoria Chamber of Commerce, has been cancelled. Set for the Olde England Inn, the affair was to feature two films which will not be available that day.

* * *

Replacement of a recently-destroyed plaque marking a memorial to B.C. wild flower conservationalist Mrs. Hugh Mackenzie was suggested yesterday by Dr. Adam Szczawinski, provincial botonist.

A dogwood and rhododendron were planted in Beacon Hill Park a few years ago as a memorial to Mrs. Mackenzie and a plastic plaque was placed to ...

* * *

Picture loan night for February will be Monday at the Greater Victoria Art Gallery. Pictures are on view at 8 p.m. and rentals can be arranged half an hour later. Art Gallery memberships are available.

* * *

A new Optimist club is being formed at Oak Bay. Meeting place of the club has not yet been decided. Prospective members are invited to get in touch with Charles Hallett at 4-8622, or with Stanley James or William Cathro.

* * *

Victoria City Kennel Club will hold its annual spring parlor dog show, a sort of "coming out party" for puppies aged from six months to a year, in the Crystal Garden lower ballroom at 7.45 p.m. Saturday.

* * *

The British Dominions Emigration Society, which has helped more than 40,000 British settlers to come to Canada in its 75 years, has moved its Canadian office from Montreal to Victoria.

E. H. Gurton, 1498 Fairfield, the Canadian manager of the society, said yesterday the move was made recently because he preferred Victoria's climate and he had found that, since most business is done by mail, "it is more economical to come here."

* * *

A gala celebration by employees of CIL's James Island explosive plant will be held tonight at Club Sirocco marking the fourth consecutive accident free year on the island.

The 150 employees are credited with working more than 1,500 days, in excess of 1,250,000 man hours, without a lost time injury.

* * *

Addition of a second boat to the West Coast mission service was recommended yesterday by Victoria presbytery of the United Church of Canada to the board of home missions.

School Evacuated After Bomb Threat

REGINA (AP) — A bomb scare forced 700 youngsters to vacate Scott Collegiate in Regina Thursday and cancelled the last hour of morning classes.

A telephone call at 11.05 a.m. warned that there was "just 24 minutes" before a bomb would explode. A second call, answered this time by principal W. J. J. Walker, said, "You have exactly 12 minutes left."

Police were notified and they advised evacuation of the school. A fire alarm was sounded and the children filed out. They were kept outside for 10 minutes, then allowed back to their classes and sent home. Classes resumed in the afternoon.

Ottawa Threatens U.S. With Tariff Retaliation

OTTAWA (CP)—The Canadian government has suggested to the United States that higher U.S. tariffs on Canadian lead and zinc could lead to retaliatory Canadian action, it was shown yesterday in documents tabled in the Commons.

The documents were an exchange of notes between the two governments last July and August, in which Canada protested a U.S. administrational proposal to hoist tariffs on these products, of which Canada sells the U.S. more than $60,000,000 worth a year.

The Canadian note expressed "serious concern" at the proposed move and indicated belief it would constitute a violation of the General Agreement on Tariffs and Trade.

"Such a development," it added, "would have unfortunate consequences on Canadian-United States trade relations and, to the extent that Canadian export interests would be affected, the Canadian government would find it necessary to consider making appropriate compensatory adjustments with a view to restoring the balance of our trade agreement.

"It is clear that restrictive action on lead and zinc by the U.S. leading to the possibility of compensatory adjustments on the part of Canada would result in nothing but harm to our two countries and would be a serious setback to our mutual efforts to maintain expanding trade opportunities in the free world."

The U.S. note in reply said the proposed new taxes on imports were regarded as the minimum measure necessary to protect the U.S. market for domestic producers.

"Without the proposed taxes," it said, "it would seem inevitable that the burden of adjustment in output would fall unduly on U.S. producers."

"It is hoped," the note added, "that the government of Canada will appreciate the urgency and complexity of the problem impelling this U.S. action."

Ex-Premier's Daughter Will Be Buried Here

Miss Dorothy L. Scott, daughter of the first premier of Saskatchewan, Walter Scott, died in Winnipeg Wednesday.

A former resident of Victoria, Miss Scott will be buried in Victoria beside her mother and father in the family plot at Royal Oak Burial Park.

The Scott family moved to Victoria after Mr. Scott's retirement.

Mr. Scott was a member of the House of Commons from 1900 to 1904 and resigned his seat to form the first government of the new province of Saskatchewan in 1905.

Mrs. Scott died here in 1935 and the ex-premier in 1938.

Mr. Scott was also president of the Leader-Times Company which published two early prairie papers, the Leader in Regina and the Times in Moose Jaw.

Fisheries Course Offered at UBC

A two-week course in fisheries will be offered by the university extension department at the UBC Youth Training Centre starting March 7.

The course will cover design and care of boats, operation and care of engines, navigation, safety at sea, fish detection apparatus, principles of conservation, oceanography, international law and business aspects in relation to fisheries.

Fisheries will be just one of many courses available to young people from all parts of B.C. at the Youth Training Centre.

Registration fee for the course is $5 and must accompany the Youth Training Centre application to be sent to G. A. Drew, director of the centre at the Extension Department, University of B.C., Vancouver.

'Higher' Education

OTTAWA (CP)—University and college enrolment soared to a record 86,500 full-time students at Dec. 1, 1957, says the bureau of statistics.

NOTICE TO CREDITORS
In the Matter of the Estate of UNITY DOUGLAS CADOUX BAILE, late of the City of Victoria in the Province of British Columbia

JOHN NICHOLAS STONE, Executor.

Traffic Fines

CITY

Harbans Singh Sangha, 2650 Prior, no mud flaps on truck, $15.

Margaret Carpenter, James Island, careless driving, $35 and licence suspended.

SAANICH

Robert H. Allen, 346 Foul Bay Road, driving over 30, $35.

Joseph S. Grey, 3450 Richmond Road, over 50, $35.

Harry W. Rowse, 648 Kenneth, careless driving, $35 and driving for business only for three months.

William G. Pert, 486 Grafton, careless driving, $40 and licence suspended.

Arthur Hugh Murphy, 5225 Patricia Bay Highway, previously fined for impaired driving, restricted to driving for business purposes only for one year.

Harold Tomren, 621 Hillside, over 30, $25.

John G. White, Anchorage Avenue, over 30, $35.

Joy Marie Bourquin, Sidney, no driver's licence, $25.

Robert Charles Wootten, 625 Brookleigh Road, violating driver's licence restriction, $25.

Diarmuid Joseph O'Brian, 2932 Qu'Appelle, leaving key in car ignition, $10.

Jim Cook, 190 Menzies, minor in possession of liquor, $15.

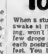
Sleep Tonight
When a stuffed up nose keeps you awake at night, tossing and turning, won't let you sleep ... put a few drops of Vicks Va-tro-nol in each nostril. Opens up your nose fast. You breathe again. And go back to sleep. Va-tro-nol keeps on relieving stuffiness ... lets you breathe for hours.
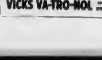

VICKS VA-TRO-NOL NOSE DROPS

LUNDS
Auctioneers

CAPACITY AUCTION
In Our Salesrooms
TOMORROW, 9.45 a.m.
Useful
FURNISHINGS
For All Rooms
Powered Combination Jointer and Table Saw
Villiers Inboard Motor
Quantity Sash and Doors
6 Electric Washing Machines
Gents' New Overcoats
Garden Tools, Small Tools, Laundry Tubs, Several Carpets, Lot of Books, Chesterfield Suites, Bedroom Furniture, Chests of Drawers, Cupboards, Murphy Bed, Camp Stove, Electric Ranges,
As New Electric Refrigerator
Raleigh Motorcycle
Vacuum Cleaners, Trunks, China, Glass, etc.
Fruit · Vegetables
On View from 8.30 a.m.
Courtesy and Service Always
LUNDS PHONE 5-5422
926 FORT ST.

KILSHAWS
AUCTIONEERS
1115 FORT STREET
AUCTION
MODERN
FURNISHINGS
TONIGHT at 7.30
Lounge Suites and Davenos
Hide-a-Bed
Bedroom Suites
Walnut Corner Cabinet, Desks, Chrome and Wrought Iron Dinettes, Chests of Drawers, Single and Double Beds.
17-Inch TV Set
Singer Portable
Sewing Machine
Power Mower
Nearly New Hoover Vacuum, and Floor Polisher, Electric Heaters, Trilights and Table Lamps, Combination Radio and Three-Speed Record Player.
Rugs
Open for your inspection from 8.30 a.m. until sale time
TONIGHT at 7.30
KILSHAWS Auctioneers
1115 FORT ST. 4-6441

Friday store hours: 9 a.m. to 9 p.m.

For courteous service dial 5-1311

● Sidney, Keating, Cobble Hill, Duncan, Sooke, Ganges and Gulf Islands call Zenith 6040 (toll free)

Hudson's Bay Company.

INCORPORATED 2ND MAY 1670

FEBRUARY CHARGE ACCOUNTS NOW OPEN

All purchases made Friday, January 31, will be credited to your February account, payable March 10

7 p.m. SPECIALS

On Sale Friday Night Only or While Quantities Last
No Phone, Mail or C.O.D. Orders, Please

Clearance Ladies' Dresses
In a selection of colors and styles. Included in the group are rayons, crepes, tweeds and cut rayons. Girls, take advantage of this fine offer. Sizes 12 to 20 and 14½ to 24½.
Special, only $2
HUDSON'S BAY COMPANY, women's dresses, 2nd

36" Cotton Prints
Sew at a saving . . . choose from plain patterns in room-full cotton prints for blouses, skirts, aprons, Sanforized and rodefast.
Special, only 33¢
HUDSON'S BAY COMPANY, dress goods, 2nd

Seamless Mesh Hosiery
Be carefree . . . forget about crooked seams wear fine beauty. Big beige or black. Flattering luxury like a custom. Flattering luxury now that quality hose cost $1.1.
Special, pair 79¢

Nams Brand Hose
Fine quality hose bought specially at this tremendous saving. Hurry, the discontinued colors. Hurry, the BAY for this value are sure to be affected to miss.
Special, pair 89¢

Sueded Rayon Gloves
Treat your hands to the elegance of suede at a fine price. Thus wash wonderfully . . . lies in a silky and cream in assorted colors to suit. Have one while wait.
Sizes 6½ 8.
Special, pair 89¢
HUDSON'S BAY COMPANY, gloves and hosiery, main

36" White and Colored Broadcloth
Outstanding value in fine quality broadcloth . . . colors include red, blue, yellow, green, white and others ideal for blouses, aprons, shirts, etc. Sanforized, long wearing and colorfast.
Special 3 yds 99¢

Matchstick Bamboo Drapes
Natural color to add interesting beauty to your home. Sizes 72 or 84 inches.
3x5 Pair Special 4.00
3x6 Pair Special 5.00
3x7 Pair Special 7.00
3x8 Pair Special 8.00
Special 9.00

NEW Window Frills
Bright, fresh, inexpensive curtains! Attractive frills for decorative kitchen windows, ideal for corner windows, useful for nursery, playroom and dining. For boudoir, bath and bedrooms. Red, green, yellow or pink.
Special 2.47

Drapery Remnants and Short Ends
For windows, slip covers, pillow covers, etc. Choose from brocades, gold overlays, plus assorted colors.
Special, only yd 77¢
HUDSON'S BAY COMPANY, drapery dept., 4th

Friday at the BAY is 'Family Shopping Day'

Shop Friday

9 a.m. to 9 p.m.

Smorgasbord . . . Treat the whole family to a delicious, mouth-watering dinner, attractively served from a large smorgasbord table. Choose from a wonderful assortment of fresh, crisp salads and piping hot dishes of every description. Beverage included, dessert extra. All you can eat for only 1.15.

Will U.B.C. Be Ready for Them?

Support the U.B.C. Development Fund

Month-End FOOD SPECIALS

Maplewood Fresh Cut-up Fowl
Tray Pack, per lb. 37¢
While Quantity Lasts

Devon Sliced Side Bacon lb. packets 2 for 69¢
Fresh Leg of Lamb Whole or half, per lb. 75¢
Minced Beef 2 lbs. 75¢
Brisket Beef Rolled Boneless, per lb. 48¢

QUAKER CORN FLAKES CONTEST
Open to all Quaker Corn Flake users. Win a valuable SILVER TEA SERVICE. Entry blanks available from cashiers. Quaker Corn Flakes 2 for 47¢

York Sliced Peaches 15-oz. tins 2 for 45¢
Lynn Valley Peas Assorted sizes. 15 oz. 2 for 25¢
Stafford's Delicious Hot Chocolate 1 lb. 49¢
Dole Pineapple and Grapefruit Drink 48-oz. 33¢

WEEKEND BAKERY SPECIAL
Delicious 8" Fruit Pies
Cherry, Blueberry, Apple, Raisin . . . generously filled.
each 46¢
HUDSON'S BAY COMPANY, New Super Food Market, lower main

Made-to-Measure Drape Sale

that SAVES You Dollars because of FREE Labor and FREE Lining

Imagine the money and worry you save by buying your made-to-measure drapes **by the yard!** Your 3.50 covers the cost of experienced labor, fabric, pinhooks and lining. You don't have to buy lining, pinhooks or tape, you don't have to worry about how your drapes will look. They'll be perfectly made to look perfectly lovely! Imagine, now you can transform your entire home into a decorator's dream! Your rooms will glow with these beautiful hand screen fabrics . . . large assortment of beautiful floral prints! They'll look so expensive . . . only you will know how little they cost!

Special SALE Price per Yard, including Labor and Lining 3.50

Exceptional Fabrics

Your new drapes will bring you compliments from all who enter your home! These hand-screened patterns and decorator colors will make your home distinctively "different" . . . yet very much in fashion. You'll cherish these long-wearing, fine quality drapes for years!

Custom Workmanship

Money can't buy finer workmanship. Your new drapes will have deep hems, strongly, neatly sewn seams . . . precisely matched patterns and carefully made shirred or tailored headings. All this professional work is included in the price of the fabric by the yard!

PATTERNS INCLUDE
● Florals, Abstracts, Scenics

BACKGROUND COLORS INCLUDE
● Chocolate Brown, Grey, Green, White, Turquoise, Beige, Pink

We'll deliver in 3 to 5 weeks . . . orders filled in strict rotation!

Bring Your Measurements

At the left you see you taking the three required sizes when measuring at each set of drapes . . . width and height of window of square frames and distance at top of frame from floor.

Nava Draw Drapes in Every Room With Traverse Tracks
Save by installing your own at these special prices
Heavy metal track with nylon glides . . . well finished to insure years of service.

Size 30 to 50 inches . . . Each	1.00	Size 50 to 90 inches . . . Each	2.00
Size 66 to 120 inches . . . Each	3.00	Size 96 to 150 inches . . . Each	5.00

HUDSON'S BAY COMPANY, draperies, 4th

Take your window and floor measurements now and be ready for the Home Furnishings Savings at the BAY Saturday

Hudson's Bay Company
INCORPORATED 2 MAY 1670

Remember, NO DOWN PAYMENT During the Bay's February HOME FURNISHING SALE, starting Saturday February 1st

New Exciting Windsor Low Boy 21" TV

42.

February Home Furnishings Sale price **259.50**

Nothing down, $13 monthly

- New, popular Low-Boy styling
- Large, 21" screen . . . for bigger, clearer viewing!
- Advanced type cascode tuner for crystal-clear pictures.
- Controls right up front for easy adjustment of perfect picture and hi-fidelity sound.
- Oversized components.
- Finished in gleaming walnut. Mahogany and limed oak available by special order at no extra cost.

Now you can enjoy tops in quality, styling and performance at an unbelievable low price . . . yes, the mirror Windsor 21" TV is selling at a price to please even the modest budget during our February Sale . . . Buy now. Windsor TV for long life, trouble-free performance, tops in picture viewing, smart cabinet styling.

9 A.M. SPECIAL
On sale one hour or while quantities last
No phone, mail or C.O.D. orders

Windsor Portable Record Player

A wonderful opportunity to purchase that 3-speed portable record player at great savings! Features 2-tube amplifier, 3-speed players, portable case with carrying handles, in smart new tone colors . . . everything you want and need for all around good performance. Special **19.95**

43. Baycrest Hi-Fi Radio Combination

- Enjoy music as it should be heard with this beautiful Hi-Fi set
- Four speakers, for sharp, clear sounds
- 4-speed automatic record changer . . . plays 33⅓, 78, 45's and 16's
- 3 tube long and short wave radio.
- Distinctive cabinet styling that will add charm and grace to your living room decor
- In gleaming walnut or eye catching mahogany finish

Special February Home Furnishing Sale Price **269.95**

$14 monthly

44. TERRIFIC VALUE! RCA-VICTOR HI-FI

★ Free Perry Como Album with each set

- a 3-speaker panoramic sound system
- a Separate bass and treble controls
- a 4-speed automatic record changer . . . plays 45's, 33⅓, 78's and 16's
- a Stereo switch for stereophonic sound.
- Smartly styled cabinet in beautiful walnut finish
- Ample record storage space

Special Sale Price **149.95**

$10 monthly

HUDSON'S BAY COMPANY, music and TV depts., 3rd floor

45. 10 cu. ft. AMC Refrigerator with Automatic Push-Button Defrosting

February Home Furnishings SALE PRICE **249.95**

$13 monthly

- Automatic push-button defrosting
- Newly-designed double-action hardware
- New modern semi-square door
- Dazzling pink and charcoal interior trim
- 10 cu. ft. capacity for ample storage space
- Full width crisper for guaranteed freshness
- Concealed interior light
- Full depth door racks for large bottles
- Beautiful all-white porcelain finish, easy cleaning

Also, 12.8 cu. ft. size. **289.95**

46. Save Dollars! 30" Enterprise Automatic Electric Range

- The dream of every housewife . . . fully automatic range with glass oven door
- Features accurate minute-minder
- Harmonizing knobs and dials
- Modern, space-saver back
- Super size oven
- Waterfall cooking top
- De luxe chrome racks
- 2 large and 2 small elements with removable drip pans

Special February Home Furnishings Sale Price **269.95**

$14 monthly

HUDSON'S BAY COMPANY, major appliances, 3rd

9 A.M. SPECIAL
On sale one hour or while quantities last
No phone, mail or C.O.D. orders

Inglis Electric Hot Water Heater No. 30 — 23 Imp. Gal.

This wonderful hot water heater features "Heatwave" tank, exclusive transfer, single element with fast and simple element exchange, automatic thermostat control, cathode protection, inspection panels and cold water baffle. A real bargain at this low price. Special **89.95**

$8 monthly

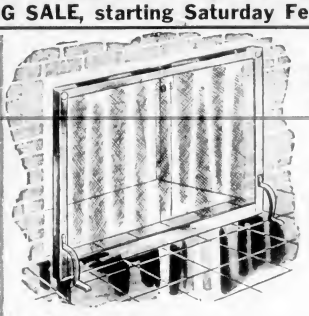

47. Fireplace Draw Screens . . . Room Beauty Plus Protection

Special Price **13.99**

Buy during February home furnishing sale and save dollars . . . beautiful draw screens that won't tarnish, never need polishing! Prevents sparks and ashes from damaging your favorite rugs or hardwood floors and at the same time add a touch of charm to your home. Choose from all-brass, all-copper, brass and black mesh, or copper and black mesh.

48. Companion sets

This practical and wonderful set consists of the three most used fireplace tools . . . brush, poker and shovel beautifully finished in gleaming brass that will not tarnish or discolor. Complete with stand. Overall height 27". Special Price **12.50**

49. Famous Valor Oil Heaters

This famous heater provides cheerful warmth just where it is required. The carefully constructed burner uses kerosene only and gives an odorless yellow flame . . . no smoke, no smell, and no trouble!

Buy now and save dollars on this handsomely designed unit!

Special Price **24.99**

$5 monthly

9 A.M. SPECIAL
On sale 1 hour or while quantities last. Personal shopping only . . . No phone, mail or C.O.D. orders please

Self-Feeding Floor Waxer

The easy way to wax floors. Just fill container with liquid wax and pull the handy dripper on the handle as you walk, no stooping, bending or kneeling. Special Price **2.98**

50. Easy-to-read bathroom scale

This accurate, and dependable scale can easily be read while standing and features non-slip rubber mat top, gleaming porcelain enamel finish in decorative shades.

Special Sale Price **6.44**

51. Soft, fluffy Saran mops

A wish of every young housewife . . . soft, fluffy, saran mops for a quick, efficient job. Washes with ease and dries in a matter of minutes. Regular 3.98.

Special Sale Price **2.88**

52. Heavily constructed clothes dryer

Carefully sanded dryer that folds flat, for easily storage. Fits into bathtub for drip-drying, and heavily constructed for longer service.

Special Price, each **2.88**

53. Galvanized garbage cans

This sturdy garbage can is made from strong galvanized sheet steel that is rustproof, and leak proof, and has snug fitting cover to keep odors in and strong side handles for easy lifting.

Special Price, each **3.99**

54. Metal ironing board

Make ironing easier and speedier with this all steel constructed board that has perforated top, smooth enamel finish, and rubber-tip legs.

Special Sale Price **6.99**

55. Carpet sweepers

Just a few minutes a day with this carpet sweeper keeps rugs clean and bright. Light and easy in use, to empty and to carry from room to room.

Special Price, each **5.99**

HUDSON'S BAY COMPANY, housewares, lower main

Paint Up and Beautify for Spring Now!

56. Warrior Latex paint

This easy-to-apply, fast-drying paint is impervious to water and dirt and can be washed with soap and water or any household cleaner.

Special Price, quart **1.49**
Gallon **5.49**

57. Warrior semi-gloss

An ideal finish for walls and woodwork in any room where you want durable, washable, semi-gloss beauty. Assortment of colors. Special Price

Quart **99¢**
Gallon **3.69**

58. Warrior high-gloss

A beautiful, fully washable finish for walls, woodwork, floors, furniture, etc. Won't chip or crack or wrinkle. Special

Quart **99¢**
Gallon **3.69**

HUDSON'S BAY COMPANY, paints, lower main

59. Beautiful Table Lamps, 24" High, Give the Right Amount of Reading Light!

Here's a terrific assortment of table lamps that come complete with their own fiberglas shades . . . You'll find that not only will these lamps offer the right amount of light to read by, but they'll provide beauty to set your rooms glowing with warmth!

Pottery bases, some brass trimmed. Blue, beige, rose, green shades.

Special, each **4.44**

60. New Trilight Lamps with Globe

Light your room brightly or have a more subdued glow with one of these trilights that comes complete with double-de-luxe shade, reflector bowl and trilight globe.

Pottery base is mounted on a brass pedestal, trilight sits atop a brass shaft. Blue, white, rose, green, black and beige shades. Special, each **14.99**

$5 monthly

HUDSON'S BAY COMPANY, lamps, fourth

There's parking for over 1,000 cars in the Bay's 3 big lots and meter-free Arena way

PLEASE TURN THE PAGE

Hudson's Bay Company. INCORPORATED 2ND MAY 1670

Shop SATURDAY for HOME FURNISHINGS VALUES

SAVE Saturday on Staples Values!

9 A.M. SPECIALS
On sale one hour, or while quantities last. No phone, mail or C.O.D. orders

½ Price Clearance Towels
Thick, softly piled bath towels at great savings . . colour fast, absorbent and decorative. Regular 98c to 2.98
Special price, 49c to 1.49

Chicken Feather-Filled Pillows
Comfortable and economical. Attractive floral printed pillows at wonderful savings.
Special Price, 97c

20.

Lifetime Loveliness in Extra-wide, Fluffy-tufted Bedspreads!

A prize-size — either double or single, with that little added extra that makes the difference between skimpiness and richness. You'll cherish it through the years because it always (no matter how often it's washed) looks fresh and lovely—and what's more, it's so easy to care for, never needs ironing. Available in glowing shades of aqua, cord, gold, green, honey, beige, pink, peach, and white. Special, each **6.99**

21. All-Wool Blankets, 2 Sizes

Single bed, 64"x84". Special, each 6.49
Double bed, 72"x84". Special, each 7.49

Here's heavenly warmth and comfort these cold nights under one of these beautiful blankets that give so much protection, asks so little care. All-wool pile is closely woven to keep you cosy and is finished with colorfast stripes, whipped ends. Cream with colored border.

22. 66"x80" Satin-Bound Blankets

Made of a nylon, rayon and cotton, these softly napped, satin-bound blankets offer cloud-light comfort, easy care. Even after many washings they keep their shape, fold perfectly, tuck in deeply! Pink, blue, yellow, green. Colorfast. Special, each **4.44**

23. New Acrilan Comforters, 72"x84"

Never so much warmth, so little weight for it rests like a cloud on your shoulders, has been proved warmer ounce for ounce! Easy to wash. It comes out soft and fluffy as ever. Is shrink-resistant and what's more is non allergic, moth and mildew-proof . . . stays that way forever. Adds beauty to bedroom decor. Large size. Floral pastels or white. Special **9.88**

Matching Pillows, Each 5.44

24. 72"x84" Nylon Dacron Comforters

Light as a bubble, warm as a fleece lined coat, these decorative nylon and dacron comforters are attractively quilted to keep the comforting warmth uniform! You can wash it in a wink of the eye! Pastels. Special, each **14.99**

Matching Pillow, buoyantly plump. Each 5.99

25. Large Size, Wool-Filled Reversible Comforters

Wonderfully wide for complete warmth, these beautiful reversibles, wool-lined and feather-light, come finished with lustrous satin covers that add a glow to your room. Quilted, they will retain their loveliness through many years, keep you warm always. Assorted colors. Special, each **7.99**

26. Quality Dominion Textile Sheets

72"x100", pair 5.89
81"x100", pair 6.37
42"x36", pair 1.27

Closely woven and silky smooth, these hard-wearing sheets have been bleached to snowy whiteness. Bed-making's easy with Dominion Textile sheets. Come down early and save on these!

27. Quilted Mattress Pads, 3 Sizes

Single bed, double bed and ¾ bed quilted mattress pads, finished with elastic corners for easy fitting and a seamless centre for complete smoothness. White cotton, easy to wash.

Single bed size, each 3.49
¾-bed size, each 3.99
Double bed size, each 4.49

28. Clearance! Boxed Luncheon Sets

Sets contain 4 or 8 napkins and are made of silk-like rayon damask that's easily washed. Close, firm weave means lots of wear and you've your choice of a cream ground covered with assorted pastel flowers. Boxed sets.

50"x50" cloth, 4 napkins, set 2.47
56"x76" cloth with 8 napkins, set 4.97

29. 80"x100" Rayon Jacquard Spreads

Closely woven, really durable and just right for the youngsters' bedrooms, these pink, yellow, green or blue jacquards that can be washed as easily as a cotton handkerchief, last for years. Generous size. Each **3.44**

HUDSON'S BAY COMPANY, staples, 3rd

New "China Style" 66-pce. Semi-Porcelain Dinner Set...

30. 66-Piece Set, Special February Home Furnishings Sale **49.50**

No down payment, $5 monthly

NOW you can set an inexpensive semi-porcelain set on your table that looks all the world like bone china . . . its delicate beauty and excellent strength make it a favorite with modern homemakers. Never before has semi-porcelain been made to look so lovely, and you'll adore the beautiful pattern . . . "Darnell" by Simpson.

Set consists of: 8 dinner plates ● 8 bread and butter plates ● 8 salad plates ● 8 soups ● 8 fruits ● 8 cups ● 8 saucers ● 2 platters ● 1 covered dish ● 1 open dish ● 1 covered sugar ● 1 cream ● 1 gravy and stand.

31. 20-Piece Semi-Porcelain Breakfast Set

Consisting of four of each breakfast plates, bread and butter plates, cereals, cups and saucers. A top quality English semi-porcelain by Myotta in three different colors to add beauty to your individual breakfast table and kitchen. Here is a low priced set to delight any bride or homemaker. Special **8.49**

32. 32-Piece Breakfast Set

Save on this fine English semi-porcelain breakfast set in the modern new coupe shape, with low shape cups. You'll love the lovely "Jupiter" pattern by Grindley with its colorful decorations. Set consists of six of each cups, saucers, cereals, bread and butter plates, breakfast plates, 1 open bowl and 1 ten in. platter. Special, only **9.95**

33. Imported Stemware and Tumblers

Starcut Pattern goblets, champagne, cocktails, wines,	9 for 2.95
Starcut Pattern liqueurs	6 for 1.98
5 oz. coloured tumblers,	9 for 1.79
8 oz. coloured tumblers,	6 for 1.79
5 oz. clear tumblers,	6 for 1.49
8 oz. clear tumblers,	6 for 1.49
10 oz. zombie glass,	9 for 2.98

34. Imported Glassware

Lovely items for your everyday use or for delightful shower gifts.
Single stock flower vases, 6 styles, 3 colours 49c
Candy jars, seven sizes, two patterns 99c 99c
Ash trays, two different sizes and decorations 99c 1.29

35. TV Sets

No need to juggle separate plates, cups and saucers . . serve evening snacks while watching TV on these specially-designed English semi-porcelain TV plates. One large round plate with space for your cup. They're convenient and pretty too with gay colorful decorations. Special, each **89c**

9 A.M. SPECIALS
On sale one hour, or while quantities last! No phone, mail or C.O.D. orders

Coffee Mugs
Convenient, easy to handle white earthen coffee mugs that are heat proof, and good looking. Limit 6 per customer. Special, each **19c**

Lazy Susan
Five coloured heat proof glass bowls on revolving wrought iron stand. Limit 1 per customer. Special. **3.47**

Teacups and Saucers

36. Group I

3 for $1

Replace your everyday cups and saucers with these English semi-porcelain ones, pretty in solid shades of red, blue or yellow with white inside. Choose from tall or low shapes and SAVE. Reg. 50c each.

Group 2

ea. 1.19

Here is quality bone china by world-famous Paragon in the popular "Du Barry" shape. Friends are sure to admire the lustrous finish and exquisite supple tones of the floral patterns.

HUDSON'S BAY COMPANY, chinaware, 3rd

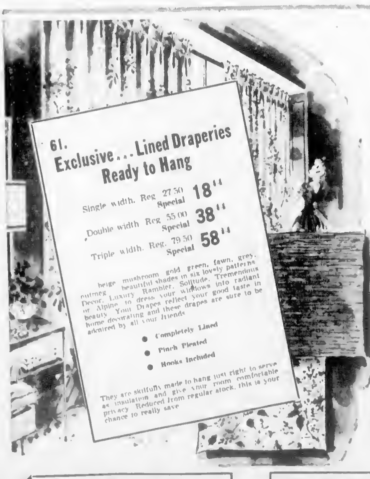

61.
Exclusive . . . Lined Draperies Ready to Hang

Single width. Reg. 27.50 Special **18.44**
Double width. Reg. 55.00 Special **38.44**
Triple width. Reg. 79.50 Special **58.44**

beige, mushroom, gold, green, fawn, grey, nutmeg . . . beautiful shades in six lovely patterns: Decor, Luxury, Rambler, Solitude, Tremendous or Alpine to dress your windows into radiant beauty. Your Drapes reflect your good taste in home decorating and these drapes are sure to be admired by all your friends.

● Completely Lined
● Pinch Pleated
● Hooks Included

They are skilfully made to hang just right to serve as insulation and give your room comfortable privacy. Reduced from regular stock, this is your chance to really save.

37. SAVE . . . Assorted Drapery Fabrics

Jumbo cloth . . . Birch barks, barkcloths in plain shades of green, gold, blue, red, beige, brown, rose or ivory. These make into lovely drapes and slipcovers . . . an inexpensive way to improve your interior decor. Reg. 1.79. Special Sale Price, yard **1.37**

38. SAVE! Colorfast Barkcloth Throws

Here at last an attractive answer to protecting your furniture. Beautifully-finished with fringed ends, and available in such shades as green, rose or gold. Easy to care for, long wearing.

Size 54x60, **2.97** Size 68x100 **4.97**

39. 48" Novelty Printed Broadcloths

Make your windows the vocal paint with beautiful drapes . . . green, gold, brown, white or blue in modern, floral, novelty or scenic prints to blend perfectly with any decor. Popular, inexpensive fabrics that can do so much. Regular 1.95. Special, only, yard **1.57**

40. 48" Gold Overlays and Linen Thread Fabrics

With white, beige or grey grounds . . luxuriously splashed with color. Visualize these floral, modern or novelty patterns on your windows, they look lovely and they are so easy to buy at this low price. Reg. 2.50 yard. Special, yard **1.79**

41. Bathroom Ensembles

Window curtains and matching shower curtains in medium weight plastic make your bathroom look brighter, livelier. Black, white, yellow, green, pink or blue shell design shower curtains 6'x6'. Curtains with tie backs 20"x52". Reg., per set, 4.95. Special, set **3.29**

9 A.M. SPECIALS On sale one hour, or while quantities last! No phone, mail or C.O.D. orders

Lovely Novelty Prints
Ideal for kitchens, bedrooms, living rooms, dens . . . any room in the home. Regular price, yard 1.29. Special price, **47c**

Oddments in Cushions
Choose from corduroy, barkcloth covers in a variety of designs and colours. Some slightly soiled. Reg. 1.79 to 7.95. Special Sale price, **99c to 2.97**

HUDSON'S BAY COMPANY, drapery dept., 4th

42. "First Time Offered" . . . SAVE on Custom Drapes with Matching or Contrasting Slipcovers

Screen prints, Barkcloths, Spray Tweeds, Sundours, Gold Overlays . . . in assorted colors to suit every taste. Your room will take on a distinctive decor, a unity of beauty and color . . . ask any of our experienced salespeople for advice or if you wish have an interior decorator from our studio visit you with no obligation. Drapes include sateen lining, pin-up hooks, weights and sundries, tape, hand workmanship in our own workroom, made to fit any size window. Slipcovers include custom fit, skirts pleated or plain. Your suite will be picked up and delivered free. Sale price for 1 pr. single-width drapes and slipcovers for any average 2 piece suite. Special **87.99**

No down payment $9 monthly

HUDSON'S BAY COMPANY, drapery dept., 4th

Please Turn the Page

You Don't have to carry heavy parcels because you can pick them up at the Bay's Carport

Hudson's Bay Company. Look! No Down Payment during February Home Furnishings Sale

INCORPORATED 2ND MAY 1670

5. 2-Piece Chesterfield Suites and Lounge Suites

Choose brown, blue, red, green or beige.

They're NEW. Smartly and durably designed to take the beating of today's much used TV living room. See the new modern styling that features comfortable "spring air" back and flat arms that can be used so successfully for holding an ashtray or beverage. The smart fluted front gives your suite grace and charm . . . blends in with any decor. The viscose cover in brown, blue, red, spruce green or beige will outwear so many others.

Special **$197** $10 monthly

6. Smart New Living Room Furniture by Flexsteel

Spring units guaranteed 20 years.

Here is your chance to obtain all new design and style in famous Flexsteel furniture that features: 20-year written guarantee on the spring unit, lifetime construction, hard-wearing all-new fabric imported linen cover that will give you years of service, 4-inch airfoam cushions, zippered for easy removing and cleaning. All-foam cushion comfort throughout. Two-piece chesterfield suite

Available in extra long sofa and chair $333 or the popular 3-piece curved sectional at $477.

$297 $15 monthly

7. Kroehler Relaxer Chair

For healthful relaxation.

Featuring the ultimate in comfort for complete relaxation. These big chairs are beautifully covered in a heavy, fine quality, washable frieze cover in your choice of green, red, turquoise, coral, beige, brown or charcoal, with hardwood frames built to last. Here is excellent value at a great saving during our February Home Furnishings Sale

Special **$99** $7 monthly

8. Simmons Hide-a-Bed

Make into a bed in minutes.

Here is a luxurious full-size bed with soft spring filled mattress hidden in a beautiful sofa. Convenient, stylish . . . perfect for your living room or den. All-steel and hardwood frame construction. Decorative frieze and rayon covers in beige, brown, sage, coral and blue. An exceptionally well built unit Special

$197 $10 monthly

9. Simmon's Studio Lounge

Practical for small apartments, dens.

A divan by day, a bed by night . . . this practical, compactly styled unit is ideal for the extra room, living room or den. Makes into a single or full size bed quickly and easily. Covered in hard-wearing fabric, this lounge offers years of service. Choose from brown, red, green, gold, charcoal, coral or beige to further enhance your room.

Special **$77** $8 monthly

10. SPECIAL OFFER!

3-Piece "Mr. and Mrs." Bedroom Ensemble

This beautiful suite features: Mr. and Mrs. dresser with bevelled edge plate glass mirror that tilts to any angle; 4-drawer chiffonier; radio-bookcase headboard bed. Finished in soft Danish walnut or mocha beige. Other styles of suites available in silver mink, modern walnut and Labrador sand. All made of eastern hardwood of quality craftsmanship.

Special **$197** $10 monthly

11. New Twin-Size Boddotte

Complete unit at such a low price.

See this newly designed twin size Hollywood bed unit featuring a top quality spring filled mattress mounted on a solidly constructed box spring with six legs. The matching headboard in attractively covered in an all-new plaid ticking, smart in the most modern home

Special, each **$69**

As a Pair Save Extra $5 **$133** $8 monthly

12. Hardwood Bunk Beds

Complete with springs and mattresses.

Hardwood bunk beds that can be converted to regular twin beds. These beds come complete with two spring filled mattresses each with 220 coil construction, square-lock spring, strong and durable, side rails and ladder. The gleaming eastern maple finishes and hardwoods stand up exceptionally well for use in kiddies' room, spare room, etc. Choose from sugar maple, red maple or natural color.

Special **$93** $7 monthly

13. Continental Bed Unit

2 sizes available.

A practical, inexpensive answer to furnishing the kiddies' room, extra room or den. Singly or as a pair they fit superbly in any room, and feature a quality spring filled mattress with matching box spring for all-night comfort. Available in several sizes, 3.3, 4.0 or 4.6, legs included.

Special **$47** $5 monthly

14. Save! 5-pce. De Luxe Dinette Set with NEW Duralast Upholstery

At last . . . a five-piece dinette suite with a NEWER, longer-wearing specially developed upholstery material called Duralast, that is tear resistant and wear resistant. The "Bold" table top come in beautiful Arborita patterns and you have a choice of chrome and copper or blackiron, a stunning brass-tone finish or bronzetone, an ultra-modern copper finish frame. White, beige, blue, yellow or red.

Special **$89** $9 monthly

HUDSON'S BAY COMPANY, furniture dept., 4th

9 a.m. Special

On sale one hour or while quantities last.

No phone, mail or C.O.D. orders please

Hostess Chairs

Each **11.95**

Regular 19.95

An occasional chair designed to add decorating beauty to your living room, or bedroom. A lovely assortment of colors and materials to choose from . . . brown, mocha, beige, toast, mocha, coral, emerald, sage and charcoal.

15. Reg. 9.95 Sq. Yd! 9-Ft. Woof Twist Broadloom, Six Colors!

As thick as deep velvet, this first quality, all wool twisted yarn provides beauty, protection, years of wear and acts as a sound-deadener. Easy to clean, it comes in room-matching colors: Green, beige, rose, blue, gold, turquoise Special, sq. yd.

8.49

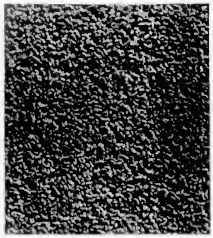

16. 12-Ft. Wide Trilan Broadloom

Slight flaws class this beautiful broadloom a sub-standard, but they'll in no way impair wear or beauty . . . 12-ft. width means a seamless rug, which means it will really wow. Is odorless and crush resistant, too. Brown, green or white and black. Reg. 7.95. Special, sq. yd.

6.49

17. Reg. 12.95 and 14.95 Broadloom

Comes in a soft shade of green, offers great beauty, and years of hard wear is assured. Cloud soft underfoot is the all-wool pile, easy to blend with the color of your rooms in the gentle green shade. Easy to clean. Special, sq. yd **9.95** to **12.95**

18. Reg. 49.95. Luxurious Axminister Rugs, 6.9x9.0 In Warm Colors

Cover your floors with the warm beauty of one of these luxury pile Axminsters that brings you generous savings at $39 . . . matted twists on beige ground, outside border of maroon, green or green. Special, each **39.95** $5 monthly

19. 9.0x12.0 Axminsters. Reg. 102.50!

Look! You save $23 on one of these beautiful rugs in two-tone green . . . closely woven pile won't mash, will remain velvet-soft always and "wear like iron" . . . self tone all-over pattern in green Special, each **79.50** $8 monthly

HUDSON'S BAY COMPANY, floor coverings, 4th

9 a.m. SPECIALS

On sale one hour or while quantities last.

No phone, mail or C.O.D. orders please.

9-Foot Jute Carpeting

We have a surplus quantity of jute broadloom in this popular grey shade. Ideal for rumpus or downstairs room Special sale price. **1.49**

Large Cocoa Mats

Perfect for inside your front or back doors for protecting your floors from dirt and markings. Regular $1 Special price, **1.95**

HUDSON'S BAY COMPANY, rugs, 4th

The Easiest, Most Convenient Place to Shop for All Your Food Needs is in the BAY'S NEW SUPER FOOD MARKET

PLEASE TURN PAGE

Saturday Store Hours
9 a.m. to 5.30 p.m.

Hudson's Bay Company

INCORPORATED 2nd MAY 1670

For Courteous Service
Dial 5-1311

Starts Saturday, February 1st, at the Bay

FEBRUARY HOME FURNISHINGS SALE

Featuring NO DOWN PAYMENT ON:

- ★ Home Appliances
- ★ Floor Coverings
- ★ Furniture
- ★ Chinaware
- ★ Draperies
- ★ Power Tools Over $15

February charge accounts are now open

All purchases made Friday, Jan. 31st, and Saturday, Feb. 1st, will be charged to your February account payable March 10

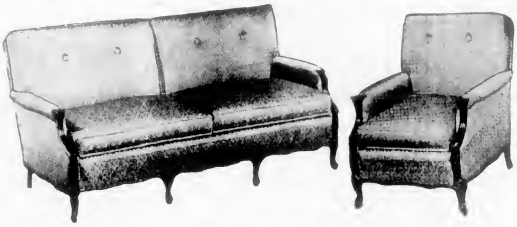

5-1311

● **Special Phone Order Service**
Just dial 5-1311 and ask for the Order Board. Orders will be filled promptly and efficiently while quantities last (sorry, no phone orders on 9 a.m. or 3 p.m. clock specials). Sidney, Keating, Cobble Hill, Duncan, Sooke, Ganges and Gulf Islands call Zenith 6946, toll-free.

LOOK at these SAVINGS

1 You Save Dollars on "Provincial" styled Chesterfield Suites . . . for Beauty, Comfort and Long Service

- ★ 5½ inches of luxuriously soft Airfoam cushions
- ★ Durable, long-lasting hardwood frames
- ★ Highly polished, solid French Provincial legs
- ★ Strong web and coil spring construction
- ★ Full 66-inch seating space, 75 inches in length
- ★ Built by leading craftsmen for assurance of durability and looks
- ★ A winner in design and construction
- ★ Available in 2-piece suite, 3-piece sectional and love-seat styling

Warm, graceful and distinctively designed . . . A French provincial chesterfield suite, a traditional beauty, never before offered at such budget-pleasing prices. The rich, live shades will delight you and make home decorating much more exciting and individual . . . beige, rose and mocha! Truly a chesterfield suite that will retain its handsome looks and dreamy comfort for years to come! . . . Buy now during the February Home Furnishings Sale and Save Over $100!

Extra Chair only $149; Love Seat Only $189; 3-piece Sectional only $499

HUDSON'S BAY COMPANY, furniture, 4th

February Home Furnishings Sale Price

$333

Nothing down, $17 monthly.

2 Rich, deeply-piled all-wool Twist Broadloom with under rubber supplied Free

Rich in appearance and economically priced . . . beautiful, 9-ft. and 12-ft., all-wool twist broadloom to give your floors new, light, soft-underfoot comfort and striking appearance! Plan now to carpet your home during our February Home Furnishings Sale and give your rooms a sense of spaciousness, created by this gorgeous expanse of modern carpeting.

Example: 9x12 Rug costs only $161.90 with free underlay.

Square yard

12.95

PLUS FREE . . .

Comfortable, ½-inch rubber underlay to give your carpets long wear plus softer tread!

Colours: Popular room-flattering shades of green, cinnamon, gold or beige.

HUDSON'S BAY COMPANY, floor coverings, 4th

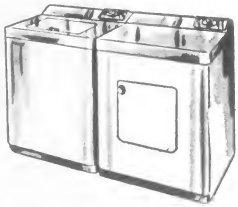

3. Inglis Automatic Washer with Suds Return

- ★ **Suds Return**—Saves you money!
- ★ **Top Loading Door**—Recessed to provide flat work space.
- ★ **Fully Automatic** — Fills, washes, rinses, damp-dries, and shuts off.
- ★ **Filling**—Fills to correct level regardless of water temperature.
- ★ **Rinsings**—Seven separate rinses, including one deep agitated rinse and six power spray rinses.
- ★ **Time Control**—May be stopped, changed and reset at any time during the cycle.
- ★ **Tops in Looks**—A sparkling, easy-to-clean, white porcelain enamelled cabinet that you'll be proud to own, use and show your friends.

Special sale price, **279.95**

Nothing down, $14 monthly.

4. Inglis De Luxe Dryer

You'll eliminate the back-breaking lob of hanging clothes outdoors and enjoy more leisure hours.

- ★ **Load Capacity**—Rated at 9 lbs., it can handle average washer load up to 10 lbs. dry clothes, 20 lbs. wet clothes.
- ★ **Lint Screen**—Conveniently located on back, instantly removes for cleaning.
- ★ **Temperature**—Controlled by adjustable dual-contact thermostat with settings of warm, medium and hot.
- ★ **Ultra Violet Lamp**—Helps sanitize clothes throughout wash.
- ★ **Cabinet**—One-piece, wrap-around, porcelain steel with baked-on lifecoat white enamel finish.

Special sale price, **199.95**

Nothing down, $10 monthly.

HUDSON'S BAY COMPANY, appliances, 3rd

◀◀ SEE next 3 pages for more February Home Furnishings Values from the BAY